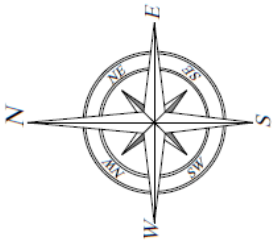

Attachment A

Approved Plans

Development Permit for Material Change of Use for:

**“Community Oriented Activity” – “Public Utility”
– 50MW Grid Connect Solar Photovoltaic
Array Facility, including Battery Storage, and Substation**

APPROVED PLANS		
1.	Reference: Description: Amendments:	Elecnor No. “ <i>Drawing No. 1</i> ”, Rev “06” “ <i>Vegetation Management Supporting Map</i> ”, prepared by Elecnor Infrastructures, dated 25/05/2017 Nil
2.	Reference: Description: Amendments:	Elecnor No. “ <i>Drawing No. 2</i> ”, Rev “06” “ <i>Site Details – Title Details</i> ”, prepared by Elecnor Infrastructures, dated 25/05/2017 Nil
3.	Reference: Description: Amendments:	Elecnor No. “ <i>Drawing No. 3</i> ”, Rev “06” “ <i>Layout</i> ”, prepared by Elecnor Infrastructures, dated 25/05/2017 Nil
4.	Reference: Description: Amendments:	Elecnor No. “ <i>Drawing No. 4</i> ”, Rev “01” “ <i>Site Plan</i> ”, prepared by Elecnor Infrastructures, revision “00”, dated 25/05/2017 Nil



LEGEND

SLNO	SYMBOL	DESCRIPTION
01	[Green line]	FENCE
02	[Green square]	ACCESS GATE
03	[Orange line]	INTERNAL ROAD
04	[Red line]	METER STATION
05	[Black line]	330V MIDDLE
06	[Blue line]	CONTROL ROOM
07	[Red line]	BURFER
08	[Red line]	FIRE BREAK
09	[Green line]	VEGETATION STRIP
10	[Green line]	CATEGORY A & B AREA THAT IS A BEST DESIGN INTERNAL DISTRICT
11	[Green line]	NOT REMOVED
12	[Green line]	WETLAND
13	[Blue line]	INSTALLATION
14	[Blue line]	OVERHEAD POWERLINE
15	[Red line]	OVERHEAD LINE RESTRICTED AREA

PROJECT DATA

Peak Power: 47,520.00 kWp
 Modules: 144,000 330W modules
 Strings: 4,800 DC modules per string
 Stations: 10 Ltd. with:
 3 Inverter @ 307C
 1403 IVA @ 507C
 1500 DC
 450 @ 707C
 Transformer 4,680 IVA 0.6/33 KV
 1 Ltd. with:
 2 Inverter @ 307C
 1403 IVA @ 507C
 1500 DC
 300 @ 707C
 Transformer 3,120 IVA 0.6/33 KV
 TOTAL STATIONS: 11 Ltd.
 AC Power: 44,896 IVA @ 507C, 39,000kW @ PDI.

NOTE
 ACCESS TRUCK MATH: MAX. 20 METERS
 BUFFER AREA: 10 METERS
 POWER LINE BUFFERING: 30 METERS EACH LINE

REV	DATE	BY	CHKD	DESCRIPTION

PROJECT INFORMATION

PROJECT NAME: BARCALDINE II SOLAR FARM
 LOCATION: BARCALDINE II SOLAR FARM
 LATITUDE: -33.54567, LONGITUDE: 143.32087
 CLIENT: VERBODEN WINDOORT SURFBOUW BV
 DRAWING NO: DWG 01
 SCALE: 1:3,200
 SHEET NO: 1
 TOTAL SHEETS: 10



BARCALDINE REGIONAL COUNCIL
DIGITALLY STAMPED
APPROVED PLAN

Development Permit – Material Change of Use for:
 - Community Oriented Activity – Public Utility
 - 50MW Grid Connect Solar Photovoltaic Array Facility,
 including Battery Storage, and Substation
 referred to in and subject to the conditions in Council's
 Decision Notice

Approval Date: **5 October 2017**
 Application Number: **DA601617**

BARCALDINE I

NOTE
 POI (POINT OF INTERCONNECTION) WILL BE
 LOCATED ON THE SOUTHWEST CORNER OF
 LOT 1

ACCESS ROAD (GR. WIDTH) PROPOSED TO BE
 4.0 METERS WIDE
 ACCESS GATE PROPOSED TO BE
 4.0 METERS WIDE

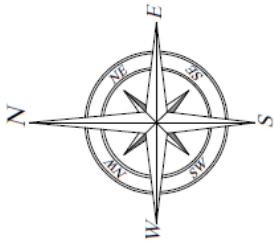

LEGEND

BLNO	SYMBOL	DESCRIPTION
01		FENCE
02		ACCESS GATE
03		INTERNAL ROAD
04		SITE AREA
05		INVERTER STATION
06		330V MODULE
07		CONTROL ROOM
08		INSTALLATION
09		OVERHEAD FUNDING LINE
10		OVERHEAD LINE RESTRICTED AREA

PROJECT DATA

Peak Power: 47,520.00 MWp
 Modules: 144,000 330W modules
 Strings: 4,800 Ltd.
 Stations: 30 modules per string
 10 Ltd. with:
 2 Inverters @ 80°C
 2 Inverters @ 50°C
 2 Inverters @ 50°C
 1.500V DC
 450 strings
 Transformer: 4,800 VVA @ 0.6/33 kV
 1 Ltd. with:
 2 Inverters @ 30°C
 2 Inverters @ 50°C
 2 Inverters @ 50°C
 1.500V DC
 300 strings
 Transformer: 3,120 VVA @ 0.6/33 kV
 TOTAL STATIONS: 11 Ltd.
 AC Power: 44,896 VVA @ 50°C, 35,000kW at POL.

NOTE

ACCESS TRACK WIDTH: 5 METERS
 BUILDING WIDTH: 3 METERS
 FENCED LINE SEGMENT: 30 METERS EACH LINE

BARCALDINE II SOLAR FARM
 LOT 4 - 4SP252191
 LATITUDE: -33.5405° LONGITUDE: 151.2207°

BLNO	SYMBOL	DESCRIPTION	AREA	PERCENTAGE
01	FENCE			
02	ACCESS GATE			
03	INTERNAL ROAD			
04	SITE AREA			
05	INVERTER STATION			
06	330V MODULE			
07	CONTROL ROOM			
08	INSTALLATION			
09	OVERHEAD FUNDING LINE			
10	OVERHEAD LINE RESTRICTED AREA			

DATE: 14/10/2017
 TIME: 14:22
 USER: [REDACTED]

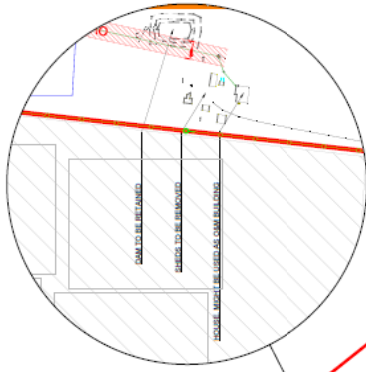
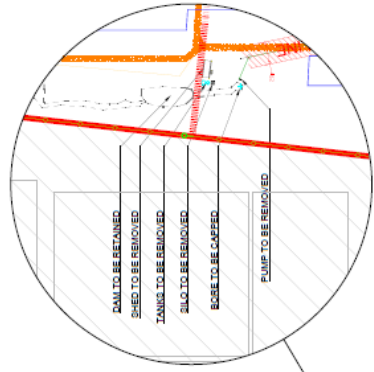

LOT 2
2SP252189

LOT 3
3SP252190

LOT 4
4SP252191

BARCALDINE REGIONAL COUNCIL
 DIGITALLY STAMPED
 APPROVED PLAN

Development Permit - Material Change of Use for:
 "Community Oriented Activity" - "Public Utility"
 - 50MW Grid Connect Solar Photovoltaic Array Facility,
 including Battery Storage, and Substation
 referred to in and subject to the Councils
 Decision Notice

Approval Date: 5 October 2017
 Application Number: DA601617



NOTE

POI (POINT OF INTERCONNECTION) WILL BE LOCATED ON THE SOUTHWEST CORNER OF LOT 5

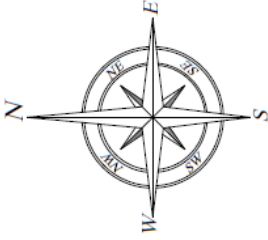

SLNO	SYMBOL	DESCRIPTION
01		FENCE
02		ACCESS GATE
03		INTERNAL ROAD
04		INVERTER STATION
05		330V MODULE
06		CONTROL ROOM
07		SHUTTER
08		FIRE BREAK
09		VEGETATION STRIP
10		INSTALLATION
11		OVERHEAD POWERLINE
12		OVERHEAD LINE RESTRICTED AREA

PROJECT DATA
 Peak Power: 47,320.00 MW
 Modules: 144,000 330W modules
 Strings: 4,800 DC 30 modules per string
 Stations:
 10 LG. with:
 3 Inverters 1560 IVA @ 30°C
 1403 IVA @ 50°C
 1500V DC
 489 modules
 Transformer 4.680 IVA 0.6/33 kV
 1 LG. with:
 2 Inverters 1560 IVA @ 30°C
 1403 IVA @ 50°C
 1500V DC
 300 modules
 Transformer 3.120 IVA 0.6/33 kV
 TOTAL STATIONS: 11 LG.
 AC Power: 44,895 kVA @ 50°C, 39,000kW @ P.O.L.

NOTE
 ACCESS TRACK WIDTH: 5 METERS
 BUFFER AREA: 10 METERS
 POWER LINE SEPARATION: 10 METERS LAGD LINE

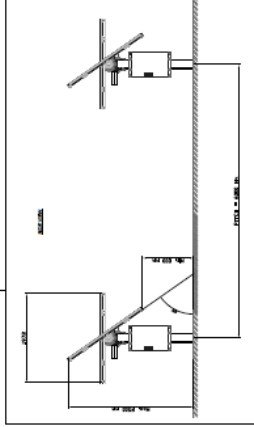

COMPONENT	QTY	UNIT	SCALE	DATE	BY	CHKD	APPD
ARRAY	144000	MODULE	1:1000				
INVERTER	11	STATION	1:1000				
POWER LINE	11	LG.	1:1000				

BARCALDINE II SOLAR FARM
 LATITUDE: -23.540° LONGITUDE: 143.209°
 SHEET NO: 000000 P. 3
 SCALE: 1:1000
 DATE: 11/2023
 DRAWN BY: [Name]
 CHECKED BY: [Name]
 APPROVED BY: [Name]

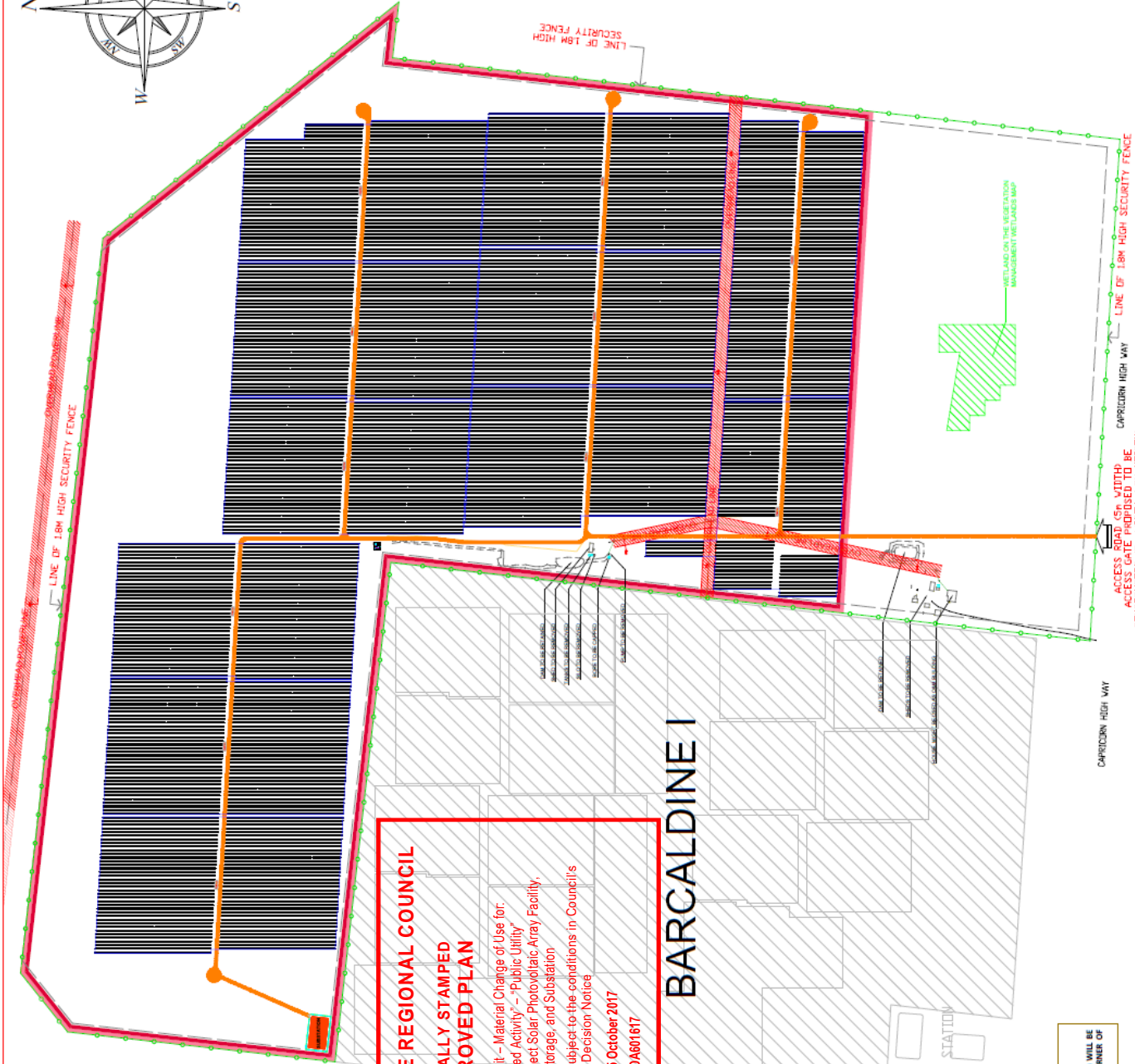

BARCALDINE REGIONAL COUNCIL
 DIGITALLY STAMPED
 APPROVED PLAN

Development Permit - Material Change of Use for:
 "Community Oriented Activity" - "Public Utility"
 - 50MW Grid Connect Solar Photovoltaic Array Facility,
 including Battery Storage, and Substation
 referred to in and subject to the conditions in Council's
 Decision Notices

Approval Date: 5 October 2017
 Application Number: DA601617

BARCALDINE I

NOTE
 POI (POINT OF INTERCONNECTION) WILL BE
 LOCATED ON THE SOUTHWEST CORNER OF
 LOTS 5

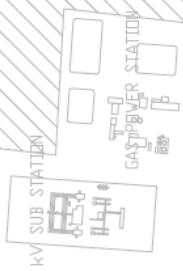

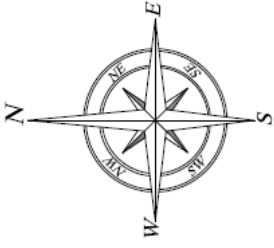

LOT 1	AREA (m ²)
SP259521	673,897,545
LOT 2	
AP21131	336,660,534
LOT 3	
SP251192	664,641,724
LOT 4	
SP251193	665,234,732
LOT 5	
AP21131	336,660,534
INSTALLATIONS	943,797,357

SYMBOL	SYMBOL	DESCRIPTION
01	→	FENCE
02	→	ACCESS GATE TO BE CONSTRUCTED
03	→	GATE TO BE REMOVED
04	→	INTERNAL ROAD TO BE CONSTRUCTED
05	→	PERIMETRAL PLANT AREA
06	→	LOTS BOUNDARIES
07	→	CONTROL ZONE
08	→	INSTALLATION
09	→	OVERHEAD LINE 20KV
10	→	OVERHEAD POWERLINE 10KV
11	→	EXEMPT IN CROSS TO MAIN USE
12	→	COORDINATE

Point	LATITUDE	LONGITUDE
F.01	-23.537702565	145.318238331
F.02	-23.538484210	145.320526291
F.03	-23.543838691	145.328662789
F.04	-23.543838691	145.331407861
F.05	-23.546467038	145.329662789
F.06	-23.551818753	145.321866481
F.07	-23.542448412	145.315776024
F.08	-23.538484210	145.318238331

BARCADDINE REGIONAL COUNCIL
DIGITALLY STAMPED
APPROVED PLAN

Development Permit - Major Change of Use for
 Commercial Oriented Activity - Photovoltaic
 Solar PV Connected Solar Photovoltaic Array
 (subject to the conditions in Conditions
 of Consent) Notice
 5 October 2017
 DA601617

Approved Date
 Application Number

NOTE
 ACCESS TRACK WIDTH: 5 METERS
 BALDING WIDTH: 4 METERS
 POWERLINE SPACING: 10 METERS EACH LINE

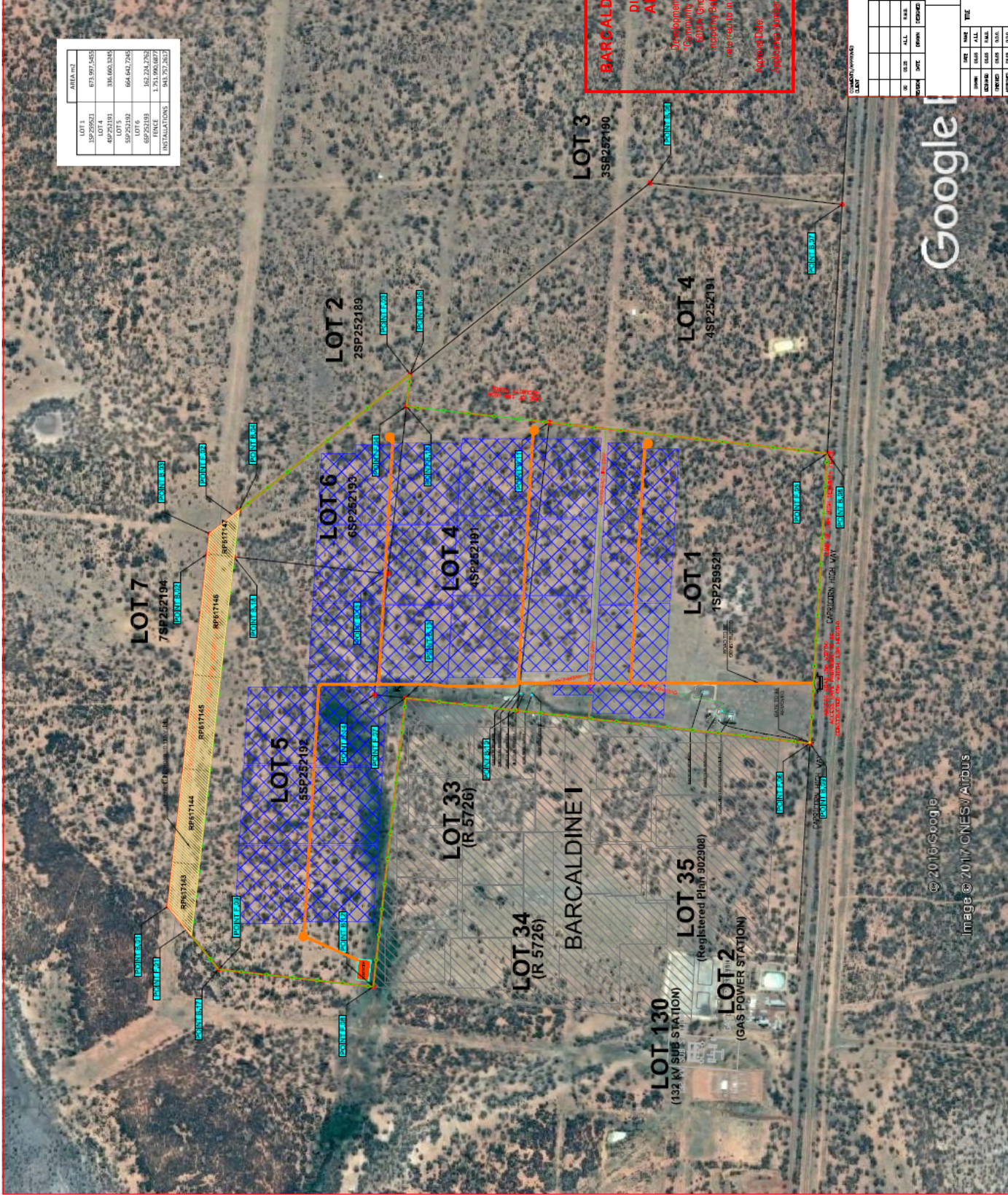

SCALE 1:5000

NO	DATE	ALL	REV	BY	CHKD	APPD	DESCRIPTION

DATE	BY	CHKD	APPD	DESCRIPTION

DATE	BY	CHKD	APPD	DESCRIPTION

DATE	BY	CHKD	APPD	DESCRIPTION

DATE	BY	CHKD	APPD	DESCRIPTION

Google

© 2016 Google
 image © 2017 CNES/Airbus

Attachment B

Referral Agency Response

Referral Agency	Date of Response
Department of State Development, Infrastructure and Planning	6 September 2017



Department of Infrastructure,
Local Government and Planning

Our reference: SDA-0617-040354

Your reference: DA601617

06 SEP 2017

Mr Des Howard
Chief Executive Officer
Barcaldine Regional Council
71 Ash Street
Barcaldine QLD 4725
Attention: Brett Walsh
council@barc.qld.gov.au

Dear Mr Walsh

Concurrence agency response—with conditions

Capricorn Highway - Barcaldine

(Given under section 285 of the *Sustainable Planning Act 2009*)

The referral agency material for the development application described below was received by the Department of Infrastructure, Local Government and Planning under section 272 of the *Sustainable Planning Act 2009* on 29 June 2017.

Applicant details

Applicant name: Barcaldine Solar Farm Stage II Pty Ltd
Applicant contact details: Level 40, 140 William Street
Melbourne VICTORIA 3000
asutera@elecnor.com

Site details

Street address: 56998 Capricorn Highway, Barcaldine QLD 4725
Lot on plan: Lot 5 on SP252192; Lot 1 on SP259521; Lot 6 on SP252193 and Part of Lot 4 on SP252191
Local government area: Barcaldine Regional Council

Application details

Proposed development: Development Permit for Material Change of Use for Public Utility (50MW grid connect solar photovoltaic array facility and substation)

Aspects of development and type of approval being sought

Development Permit for Material Change of Use

Referral triggers

The development application was referred to the department under the following provisions of the *Sustainable Planning Regulation 2009*:

Referral trigger	Schedule 7, Table 3, Item 1—State-controlled road
	Schedule 7, Table 3, Item 10— Clearing vegetation

Conditions

Under section 287(1)(a) of the *Sustainable Planning Act 2009*, the conditions set out in Attachment 1 must be attached to any development approval.

Reasons for decision to impose conditions

Under section 289(1) of the *Sustainable Planning Act 2009*, the department must set out the reasons for imposing conditions. These reasons are set out in Attachment 2.

Further advice

Under section 287(6) of the *Sustainable Planning Act 2009*, the department offers advice about the application to the applicant—see Attachment 3.

Approved plans and specifications

The department requires that the following plans and specifications set out below and in Attachment 4 must be attached to any development approval.

Drawing/Report Title	Prepared by	Date	Reference no.	Version/Issue
Aspect of development: material change of use				
Layout Plan	Elecnor Infrastructure	Received 25 June 2017	No. 3	Rev. 06 (as amended in red by DILGP on 4 September 2017)
Figure 1- Location & Extent of Regulated Vegetation Clearing	Yarramine Environmental	5 June 2017	Job: J17_07_AO1_RF	As amended in red by DILGP on 4 September 2017.

A copy of this response has been sent to the applicant for their information.

For further information, please contact Ainsley Sullivan, Senior Planning Officer, SARA Mackay Isaac Whitsunday on (07) 4898 6813, or email ainsley.sullivan@dilgp.qld.gov.au who will be pleased to assist.

Yours sincerely

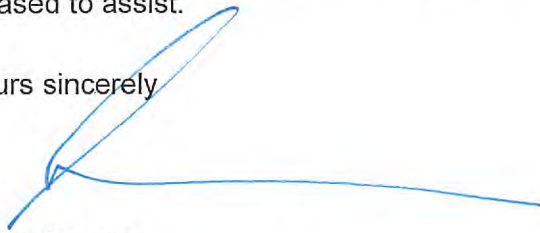

Steve Conner
Acting Deputy Director-General
Planning Group

cc: Barcaldine Solar Farm Stage II Pty Ltd, asutera@elecnor.com
Enc: Attachment 1—Conditions to be imposed
Attachment 2—Reasons for imposing conditions
Attachment 3—Further advice
Attachment 4—Approved plans and specifications

Our reference: SDA-0617-040354

Your reference: DA601617

Attachment 1—Conditions to be imposed

No.	Conditions	Condition timing
Material change of use		
Schedule 7, Table 3, Item 10— Clearing vegetation —Pursuant to section 255D of the <i>Sustainable Planning Act 2009</i> , the chief executive administering the Act nominates the Director-General of Department of Natural Resources and Mines to be the assessing authority for the development to which this development approval relates for the administration and enforcement of any matter relating to the following condition:		
1.	Clearing of vegetation is not to exceed 109.61 hectares as identified as "Regulated Vegetation Proposed to be Cleared" on Figure 1- Location and Extent of Regulated Vegetation Clearing, dated 5 June 2017, by Yarramine Environmental, Reference no. Job: J17_07_AO1_RF, dated 5 June 2017, amended in red.	At all times
Schedule 7, Table 3, Item 1—state-controlled road—Pursuant to section 255D of the <i>Sustainable Planning Act 2009</i> , the chief executive administering the Act nominates the Director-General of Department of Transport and Main Roads to be the assessing authority for the development to which this development approval relates for the administration and enforcement of any matter relating to the following condition(s):		
2.	The access gate proposed on Layout Plan, by Elecnor Infrastructure, reference No. 3, Revision 06, received on 29 June 2017 and as amended in red, is to be setback a minimum of 30 metres from the boundary with the state-controlled road (Capricorn Highway).	At all times
3.	The permitted road access location is to be located on the Capricorn Highway (Alpha – Barcaldine) at approximate chainage 136.5km as shown on Layout Plan, by Elecnor Infrastructure, reference No. 3, Revision 06, received on 29 June 2017 and as amended in red.	At all times
4.	(a) Stormwater management of the development must ensure no worsening or actionable nuisance to the state-controlled road. (b) Any works on the land must not: i. create any new discharge points for stormwater runoff onto the state-controlled road ii. interfere with and/or cause damage to the existing stormwater drainage on the state-controlled road iii. surcharge any existing culvert or drain on the state-controlled road iv. reduce the quality of stormwater discharge onto the state-controlled road.	At all times

Our reference: SDA-0617-040354

Your reference: DA601617

Attachment 2—Reasons for decision to impose conditions

The reasons for this decision are:

- To ensure the development is carried out generally in accordance with the plans of development submitted with the application.
- To ensure access to the state-controlled road from the site does not compromise the safety and efficiency of the state-controlled road.
- To ensure that the impacts of stormwater events associated with development are minimised and managed to avoid creating any adverse impacts on the state-transport corridor.

Our reference: SDA-0617-040354
 Your reference: DA601617

Attachment 3—Further advice

Further development permits, compliance permits or compliance certificates

- | | |
|----|---|
| 1. | <p>Access to State-controlled roads</p> <p>In accordance with the <i>Transport Infrastructure Act 1994</i>, a permitted road access location means a permitted road access location under a decision in force under section 62(1) of the Act. A development permit for material change of use does not constitute approval of a permitted road access location.</p> <p>A decision of approval may include conditions or restrictions on the location or use of the permitted road access, type or number of vehicles to use the permitted road access location. Further information regarding access to State-controlled roads is available at: http://www.tmr.qld.gov.au/Community-and-environment/Planning-and-development/Other-matters-requiring-approval.aspx.</p> <p>Please contact the Department of Transport and Main Roads (Central West District / Central Queensland Region) at barcaldine.office@tmr.qld.gov.au or Gerard Arthur (07) 4651 2722 to make an application for a permitted road access location.</p> |
|----|---|

Our reference: SDA-0617-040354
Your reference: DA601617

Attachment 4—Approved plans and specifications

Received by the Department of Infrastructure, Local Government and Planning on 29 June 2017.

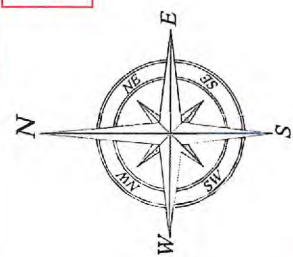

LEGEND

SLNO	SYMBOL	DESCRIPTION
01		FENCE
02		ACCESS GATE
03		INTERNAL ROAD
04		INVERTER
05		PV PANEL
06		VEGETATION
07		INSTALLATION
08		OVERHEAD POWER
09		OVERHEAD LINE RESTRICTION

PROJECT DATA

Peak Power: 47,500.00 kWp

Mod: 144,000 390W mod

Strings: 10 LVA 30 modules per string

Stations: 14 with: 307C, 307C, 307C, 307C, 307C, 307C, 307C, 307C, 307C, 307C, 307C, 307C, 307C, 307C, 307C

580 KVA 0.6/23 KV

1560 KVA

1408 KVA

1500V DC

300 ampere 3.120 KV

Transformer 3.120 KV

TOTAL STATIONS: 11 LOC

AC Power: 44,898 KVA AT 50°C, 30,000kW at P.O.L.

NOTE

ALL STRUCTURES WITHIN: 5 METRES OF THE BOUNDARY LINE

ALL STRUCTURES WITHIN: 15 METRES OF THE BOUNDARY LINE

ALL STRUCTURES WITHIN: 30 METRES OF THE BOUNDARY LINE

ALL STRUCTURES WITHIN: 45 METRES OF THE BOUNDARY LINE

ALL STRUCTURES WITHIN: 60 METRES OF THE BOUNDARY LINE

ALL STRUCTURES WITHIN: 75 METRES OF THE BOUNDARY LINE

ALL STRUCTURES WITHIN: 90 METRES OF THE BOUNDARY LINE

ALL STRUCTURES WITHIN: 105 METRES OF THE BOUNDARY LINE

ALL STRUCTURES WITHIN: 120 METRES OF THE BOUNDARY LINE

ALL STRUCTURES WITHIN: 135 METRES OF THE BOUNDARY LINE

ALL STRUCTURES WITHIN: 150 METRES OF THE BOUNDARY LINE

ALL STRUCTURES WITHIN: 165 METRES OF THE BOUNDARY LINE

ALL STRUCTURES WITHIN: 180 METRES OF THE BOUNDARY LINE

ALL STRUCTURES WITHIN: 195 METRES OF THE BOUNDARY LINE

ALL STRUCTURES WITHIN: 210 METRES OF THE BOUNDARY LINE

ALL STRUCTURES WITHIN: 225 METRES OF THE BOUNDARY LINE

ALL STRUCTURES WITHIN: 240 METRES OF THE BOUNDARY LINE

ALL STRUCTURES WITHIN: 255 METRES OF THE BOUNDARY LINE

ALL STRUCTURES WITHIN: 270 METRES OF THE BOUNDARY LINE

ALL STRUCTURES WITHIN: 285 METRES OF THE BOUNDARY LINE

ALL STRUCTURES WITHIN: 300 METRES OF THE BOUNDARY LINE

electnor
Infrastructure

BARCALDINE # SOLAR FARM
LATITUDE: -23.2458° , LONGIT: 143.3387°

LEADER NO: BARCALDINE # 3
SCALE: 1:3,250

DATE: 2017
DRAWN: [Name]
CHECKED: [Name]
APPROVED: [Name]

PROJECT NO: [Number]
SHEET: 1 OF 1

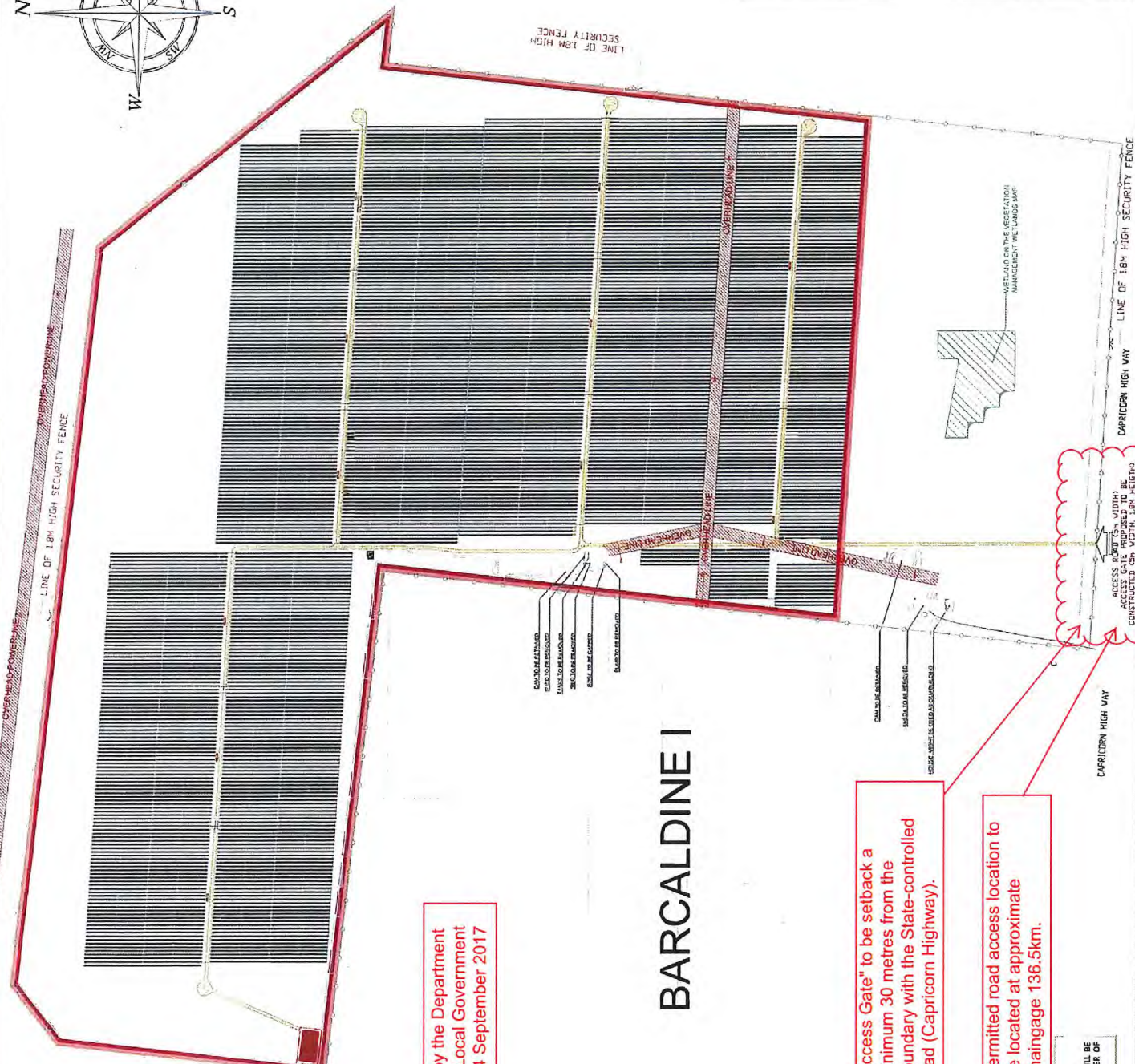

Amended in red by the Department of Infrastructure, Local Government and Planning on 4 September 2017

BARCALDINE I

"Access Gate" to be setback a minimum 30 metres from the boundary with the State-controlled road (Capricorn Highway).

Permitted road access location to be located at approximate chainage 136.5km.

NOTE
POINT OF INTERCONNECTION WILL BE LOCATED ON THE SOUTHWEST CORNER OF LOTS 5



Amended in red by the Department of Infrastructure, Local Government and Planning on 4 September 2017.

Figure 1 - Location & Extent of Regulated Vegetation Clearing

This map (document) has been prepared by Yarramine Environmental during the course of providing consultancy services to the Client. It is for informational purposes only and may not be used for any other purpose. Some information recorded in this Document (the Information) has been provided under license by Yarramine Environmental Digital Cadastre Data (2017) dataset has been supplied by the Queensland Government (through the Department of Natural Resources and Forestry). All other information developed by Yarramine Environmental. Users of this Information assume all responsibility and risk associated with the use of the Information and should seek independent professional advice in relation to clearing with property. Despite the fact Yarramine Environmental, Yarramine Environmental makes no representation or warranty as to the accuracy, reliability, completeness or currency and all liability for any loss, damage and consequential costs, with the exception of the information in this map (document) is hereby (including but not limited to that arising from negligence) waived by Yarramine Environmental. This Document is to be used only for the purposes for which it was prepared and should not be used for other purposes or used in any other context without the prior written consent of Yarramine Environmental.



Job: 117.07 - Property Vegetation Management Plan
 Client: Eboron Australia Pty Ltd
 Subject Lot on Plan: Lots 159255521, 65925191 (Part), 65925192 & 65925193 - Barcaldine Regional Council
 Physical Address: Capricorn Highway BARCOLDINE QLD 4725
 Subject Site Size: 183.5 ha

Projection: Mercator
 Datum: World Geodetic System 1984 (WGS84) AU6
 Scale: 1:10000
 0 1 cm : 100.00 m (AS Printed) 500 m

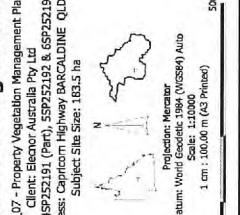

Regulation Vegetation Proposed to be Cleared
 RE: 10.5.2 (109.61ha)
 Regional Ecosystem Mapping (v8.0)
 Category A or B - high to low concern regional ecosystem
 Wetland on the vegetation management wetland map (v4-16)
 Other
 Subject Site
 Cadastre Boundaries
 Imagery
 Google Images - 5 Dec 2015

RE: 10.5.2 (109.61ha)
 10.9.6/100
 10.5.12/100

145°18'30" E 145°18'40" E 145°19'00" E 145°19'10" E 145°19'20" E 145°19'30" E 145°19'40" E 145°20'00" E 145°20'10" E 145°20'20" E
 23°33'10" S 23°32'50" S 23°32'40" S 23°32'30" S 23°32'20" S

Attachment C

Extracts from the *Sustainable Planning Act 2009* Relating to Appeal Rights

Part 1	Appeals to Court Relating to Development Applications and Approvals	Chapter 7, Part 1, Division 8 (Part of)
Part 2	Making an Appeal to Court	Chapter 7, Part 1, Division 11 (Part of)

**PART 1 – APPEALS TO COURT RELATING TO DEVELOPMENT
APPLICATIONS AND APPROVALS**
Chapter 7, Part 1, Division 8 (Part of)

461 Appeals by applicants

- (1) *An applicant for a development application may appeal to the court against any of the following—*
 - (a) *the refusal, or the refusal in part, of the development application;*
 - (b) *any condition of a development approval, another matter stated in a development approval and the identification or inclusion of a code under section 242;*
 - (c) *the decision to give a preliminary approval when a development permit was applied for;*
 - (d) *the length of a period mentioned in section 341;*
 - (e) *a deemed refusal of the development application.*
- (2) *An appeal under subsection (1)(a), (b), (c) or (d) must be started within 20 business days (the **applicant's appeal period**) after—*
 - (a) *if a decision notice or negotiated decision notice is given—the day the decision notice or negotiated decision notice is given to the applicant; or*
 - (b) *otherwise—the day a decision notice was required to be given to the applicant.*
- (3) *An appeal under subsection (1)(e) may be started at any time after the last day a decision on the matter should have been made.*

PART 2 – MAKING AN APPEAL TO COURT
Chapter 7, Part 1, Division 11 (Part of)

481 How appeals to the court are started

- (1) *An appeal is started by lodging written notice of appeal with the registrar of the court.*
- (2) *The notice of appeal must state the grounds of the appeal.*
- (3) *The person starting the appeal must also comply with the rules of the court applying to the appeal.*
- (4) *However, the court may hear and decide an appeal even if the person has not complied with subsection (3).*