



Campbell Higginson  
Town Planning

## Version 2 (v2)

Effective as of 29 November 2013

Consolidated – Incorporating Amendment No. 1.



# Planning Scheme

## Jericho Shire 2006

## Schedule of Planning Scheme Amendments

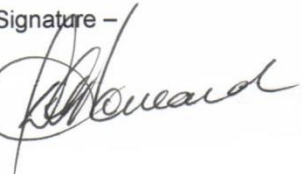
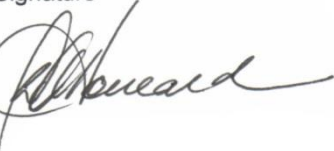
Title and Version	Adoption and Effective Date	Queensland Government Gazette No. and Date	Chief Executive Officer
Jericho Shire Planning Scheme	Adopted on 13 June 2006 Effective as of 23 June 2006	No. 39 23.06.2006	Name – Mr Des Howard Signature – 
Jericho Shire Planning Scheme Amendment No 1	Adopted on 20 November 2013 Effective as of 29 November 2013 Incorporation of: - Part 6 – Priority Infrastructure Plan; and - Plans for Trunk Infrastructure Maps.	No. 68 29.11.2013	Name – Mr Des Howard Signature – 
Jericho Shire Planning Scheme Version 2 (V2)	Adopted on 20 November 2013 Effective as of 29 November 2013 Consolidated planning scheme incorporating Amendment No. 1.		Name – Mr Des Howard Signature – 

# Integrated Planning Act 1997

## PLANNING SCHEME FOR JERICHO SHIRE

### **Adoption**

The local government for Jericho Shire adopted this planning scheme on 13 June 2006.

### **“Commencement”**

This planning scheme took effect on 23 June 2006.

### **State Planning Policies**

The Minister for Local Government and Planning has identified the following relevant State Planning Policies as having been appropriately reflected in the planning scheme –

1. State Planning Policy 1/92 – Development and Conservation of Agricultural Land
2. The bushfire and landslide components of the State Planning Policy 1/03 - Mitigating the Adverse Impacts of Flood, Bushfire and Landslide
3. State Planning Policy 1/02 – Development in the Vicinity of Certain Airports and Aviation Facilities

The Minister for Local Government and Planning has advised the Integrated Development Assessment System trigger for Department of Main Roads continues to have effect.



Des Howard  
Chief Executive Officer  
Jericho Shire Council

Copyright © Campbell Higginson Town Planning Pty Ltd 2003 – 2013.  
This document remains the property of Campbell Higginson Town Planning Pty Ltd. This document is only to be used for the purpose for which it was commissioned and in accordance with the terms of engagement. Unauthorised use of this document in any way is prohibited.

## CONTENTS

	<i>page</i>
<b>PART 1 INTRODUCTION</b>	1.1
<b>PART 2 DEFINITIONS</b>	2.1
<b>PART 3 STRATEGIC DIRECTION</b>	3.1
<b>PART 4 ZONES</b>	4.1
4.1 Rural “Zone”	4.1.1
4.1.1 Intent	4.1.1
4.1.2 Rural “Zone” Table of Assessment	4.1.1
4.1.3 Rural “Zone” Code	4.1.3
4.2 Small Town “Zone”	4.2.1
4.2.1 Intent	4.2.1
4.2.2 Small Town “Zone” Table of Assessment	4.2.1
4.2.3 Small Town “Zone” Code	4.2.3
4.3 Urban “Zone”	4.3.1
4.3.1 Intent	4.3.1
4.3.2 Urban “Zone” Table of Assessment	4.3.1
4.3.3 Urban “Zone” Code	4.3.3
4.4 Commercial “Zone”	4.4.1
4.4.1 Intent	4.4.1
4.4.2 Commercial “Zone” Table of Assessment	4.4.1
4.4.3 Commercial “Zone” Code	4.4.3
4.5 Industrial “Zone”	4.5.1
4.5.1 Intent	4.5.1
4.5.2 Industrial “Zone” Table of Assessment	4.5.1
4.5.3 Industrial “Zone” Code	4.5.3
4.6 Open Space and Recreation “Zone”	4.6.1
4.6.1 Intent	4.6.1
4.6.2 Open Space and Recreation “Zone” Table of Assessment	4.6.1
4.6.3 Open Space and Recreation “Zone” Code	4.6.3
<b>PART 5 RECONFIGURING A LOT CODE</b>	5.1
<b>PART 6 PRIORITY INFRASTRUCTURE PLAN</b>	6.1

## SCHEDULES

Schedule 1	Design and Construction Standards	Sch1.1
Schedule 2	Separation Distances	Sch2.1

## PLANNING SCHEME POLICIES

Planning Scheme Policy 1	Information Council May Request	PSP1.1
Planning Scheme Policy 2	Third Party Advice or Comment	PSP2.1

## LIST OF MAPS

### ZONING MAPS

<b>Sheet 1</b>	Jericho Shire
<b>Sheet 2</b>	Town of Alpha
<b>Sheet 3</b>	Town of Jericho

### LAND CHARACTERISTICS MAPS

<b>Sheet 1</b>	Good Quality Agricultural Land
<b>Sheet 2</b>	Bushfire Hazard Areas
<b>Sheet 3</b>	Features Map

### PLANS FOR TRUNK INFRASTRUCTURE MAPS

<b>Sheet 1</b>	Priority Infrastructure Area – Town of Alpha
<b>Sheet 2</b>	Priority Infrastructure Area – Town of Jericho
<b>Sheet 3</b>	Trunk Infrastructure Water Supply – Town of Alpha
<b>Sheet 4</b>	Trunk Infrastructure Water Supply – Town of Jericho
<b>Sheet 5</b>	Trunk Infrastructure Transport – Local Government Area Jericho Shire
<b>Sheet 6</b>	Trunk Infrastructure Transport – Town of Alpha
<b>Sheet 7</b>	Trunk Infrastructure Transport – Town of Jericho

## PART 1 INTRODUCTION

### 1.1 Purpose of the Planning Scheme

- (1) In accordance with the Integrated Planning Act 1997 (IPA) the local government for Jericho Shire has prepared this planning scheme as a framework for managing “*Development*” in a way that advances the purpose of the Integrated Planning Act by:
- identifying outcomes sought to be achieved in the local government area as the context for assessing “*Development*”;
  - identifying exempt, self-assessable and assessable development; and
  - identifying specific measures to guide and regulate “*Development*” within the local government area.

### 1.2 Planning Scheme Functions as Part of IDAS

- (1) The planning scheme functions as part of IDAS<sup>1</sup> and must be read together with the IPA.

### 1.3 Structure of the Planning Scheme

- (1) The planning scheme has the following components:

<p><b>STRATEGIC DIRECTION (PART 3)</b></p> <p><b>Desired Environmental Outcomes (DEOs)</b> DEOs represent what is sought to be achieved through the planning scheme and are expressions of endstates.</p> <p><b>Strategies</b> Strategies enunciate how the DEOs will be sought to be achieved for the local government area.</p>
---

<p><b>ZONES (PART 4)</b></p> <p>“<i>Zones</i>” organise the local government area into broad land use allocations.</p>
--

<p><b>TABLES OF ASSESSMENT (PART 4)</b></p> <p>Tables of assessment identify “<i>Development</i>”, the relevant level of assessment and the applicable code provisions.</p>
---

<p><b>CODES (PARTS 4 &amp; 5)</b></p> <p><b>Zone Codes</b> <b>R.O.L Code</b></p> <p>Codes identify the matters that will form the basis of requirements for self-assessable and assessable development.</p>
---

<sup>1</sup> IDAS—integrated development assessment system—is the system detailed in chapter 3 of the IPA for integrating State and local government assessment processes for development.

## SCHEDULES

Schedules contain details that support the assessment criteria such as design and construction standards, separation distance requirements, and listings of specific sites for e.g. cultural heritage sites.

## POLICIES

Policies identify additional requirements, procedural matters and information needs for assessable development.

## MAPPING

### **Zone Mapping**

“Zone” mapping spatially identifies the distinct land use allocation groupings for the local government.

### **Land Characteristic Areas Mapping**

Land characteristic areas mapping spatially identifies particular areas of environmental, economic, or cultural importance where specific outcomes are sought to protect or promote the identified qualities, resource or constraint.

## 1.4 General Assessment Provisions

- (1) Area Covered by the Planning Scheme:
  - (a) This planning scheme covers the whole of the local government area including roads and “Watercourses”.
  - (b) The provisions of the planning scheme apply to all roads and “Watercourses”.
- (2) Exempt Development
  - (a) The following “Development” is exempt development within the local government area:
    - (i) “Development” that is made exempt pursuant to Schedule 9 of IPA, Sections 5.6.2 and 5.6.3 of IPA<sup>2</sup>;
    - (ii) land designated for community infrastructure - exempt development pursuant to IPA<sup>3</sup>;
    - (iii) “Development” involving the supply of road transport infrastructure in existing<sup>4</sup> roads;
    - (iv) “Development” involving “Railway activities” in existing rail corridors;

<sup>2</sup> Schedule 9, part 3 of IPA lists exempt development that may not be made assessable or self-assessable development under a planning scheme. For further clarification, the following is exempt for the purposes of the planning scheme and is in accordance with Table 4 Items 2 and 6 of Schedule 9 of the Act:

- Operational works that is ancillary works and encroachments that are carried out in accordance with requirements specified by gazette notice by the chief executive under the *Transport Infrastructure Act 1994* (including the excavating and borrowing of material necessary for road making, maintenance or repair) or done as required by a contract entered into with the chief executive under the *Transport Infrastructure Act 1994*, section 47; and
- Operational work (including maintenance or repair work) carried out by or on behalf of a public sector entity authorized under State Law, (e.g. the Council or the Department of Main Roads) to carry out the work.

<sup>3</sup> Section 2.6.5 of IPA

<sup>4</sup> For the purpose of section 1.4(2) existing means – lawfully existing at “Commencement” or lawfully established after “Commencement”.

- (v) “*Development*” involving water cycle management infrastructure, including infrastructure for water supply, sewerage, collecting water, treating water, stream managing, disposing of waters and flood mitigation, but excluding water supply or sewage treatment plants;
- (vi) “*Development*” involving the reticulation and distribution of electricity in: existing electricity easements; or existing electricity corridors; or roads;
- (vii) “*Development*” involving the reticulation and distribution of gas in: existing gas easements; or existing gas corridors; or roads;
- (viii) “*Development*” involving the reticulation and distribution of telecommunications, where co-located with existing telecommunications facilities;
- (ix) “*Development*” involving the reticulation and distribution of mobile telecommunications, other than by way of cables, where co-located with existing mobile telecommunications facilities;
- (x) “*Development*” for the purpose of a “*Park*”;
- (xi) “*Building work*” being demolition; and
- (xii) “*Operational work*” other than excavation or filling.

(3) Self-assessable Development

- (a) The following “*Development*” is self-assessable development within the local government area:
  - (i) “*Development*” identified as self-assessable in Schedule 8 of IPA; and
  - (ii) “*Development*” identified as self-assessable in the table of assessment for each “*Zone*”.
- (b) Where “*Development*” is identified as self-assessable it:
  - (i) requires no development application; and
  - (ii) must comply with applicable code provisions whilst the “*Development*”, including the “*Use*” component thereof, continues.
- (c) For self-assessable development <sup>5</sup>:
  - (i) the relevant assessment criteria is the applicable code; and
  - (ii) compliance with the code is achieved only where all applicable acceptable solutions have been met; and
  - (iii) non-compliance with any applicable acceptable solution will result in the need for a code assessment development application.

(4) Assessable Development

The following “*Development*” is assessable “*Development*” within the local government area:

- (i) “*Development*” identified as assessable in Schedule 8 of IPA; and
- (ii) “*Development*” identified as requiring either Code or Impact assessment in the table of assessment for each “*Zone*”.

(a) Code Assessment

The following “*Development*” is assessable “*Development*” requiring code assessment within the local government area:

- (i) “*Development*” identified as code assessment in the table of assessment for each “*Zone*”, and
- (ii) Self-assessable “*Development*” that does not comply with any applicable acceptable solution/s.

Where “*Development*” is identified as assessable development - code assessment it:

- (i) requires a development application and development permit before “*Development*” can start; and
- (ii) is assessed against applicable codes.

For assessable development - code assessment:

- (i) the code is the purpose, performance criteria and the acceptable solutions; and
- (ii) acceptable solutions are probable solutions and are one way of achieving compliance with the performance criteria; and

<sup>5</sup> Compliance with the applicable acceptable solutions for self-assessable development does not remove the need to obtain other development approvals such as a development permit authorising “*Building work*” assessed against the Building Act 1975 and other statutory, licensing or “*Local Law*” requirements.



- (iii) an acceptable solution for a performance criterion provides a guide for achieving that criterion in whole or in part and does not limit the assessment manager's discretion under the IPA to impose conditions on a development approval.

(b) Impact Assessment

The following "*Development*" is assessable "*Development*" requiring impact assessment within the local government area:

- (i) "*Development*" identified as impact assessment in the table of assessment for each "*Zone*".

Where "*Development*" is identified as assessable development - impact assessment it:

- (i) requires a development application and development permit before "*Development*" can start; and
- (ii) is assessed against the whole "*Scheme*" including any relevant codes<sup>6</sup>.

For assessable development - impact assessment:

- (i) the code is a relevant code; and
- (ii) the code is the purpose, performance criteria and the acceptable solutions; and
- (iii) acceptable solutions are probable solutions and are one way of achieving compliance with the performance criteria; and
- (iv) an acceptable solution for a performance criterion provides a guide for achieving that criterion in whole or in part and does not limit the assessment manager's discretion under the IPA to impose conditions on a development approval.

---

<sup>6</sup> For impact assessable development, applicable codes are provided to assist the preparation of an application and in no way affect the regard given to the planning scheme as a whole in accordance with section 3.5.5 of the IPA.

## PART 2 DEFINITIONS<sup>1</sup>

**"Accommodation building"** - means "*Premises*" comprising primarily of "*accommodation units*" such as motels, boarding-houses, guest-houses, hostels, unlicensed hotels, nursing homes, serviced rooms, or residential clubs and attached accommodation for the owner or the manager but does not include "*Caretaker's residence*", "*Detached house*", "*Hotel*", "*Multiple dwelling*" or "*Visitor accommodation*".

**"Accommodation unit"** – means any separate residential use area that is not self contained and is generally associated with temporary accommodation.

**"Act"** – means the Integrated Planning Act 1997.

**"Agriculture"** - means the use of "*Premises*" for commercial or other non-domestic activities involving the cultivation or harvesting of plants and includes forestry. The term does not include "*Intensive agriculture*".

**"Airport"** – means all site facilities and any building, installation and equipment used for the control of aircraft operations and any facility provided at such premises for the housing, servicing, maintenance and repair of aircraft, and for the assembly of passengers or goods.

**"Bed and banks"** – has the meaning given in the Water Act 2000.

**"Bed and breakfast premises"** – means "*Premises*" used for small scale accommodation purposes contained within the curtilage of an existing "*Detached house*".

**"Building"** – has the meaning given in the Building Act 1975.

**"Building work"** – has the meaning given in the Integrated Planning Act 1997.

**"Caretaker's residence"** - means "*Premises*" used for a "*Dwelling unit*" for accommodation for a person/s having the care of "*Premises*" lawfully used for business, commercial, charitable or sporting purposes where those "*Premises*" are on the same allotment as the "*Dwelling unit*".

**"Catering premises"** - means "*Premises*" used for the sale of food and refreshments such as restaurants, take-away food shops, cafes, kiosks and reception lounges but does not include "*Hotel*" or "*Indoor recreation*".

**"Cattery or kennel"** – means "*Premises*" used for boarding, breeding, keeping, or training of cats or dogs for business purposes or for their impoundment.

**"Child care centre"** - means "*Premises*" used for the care, protection or supervision of children and includes a crèche, kindergarten and pre-school.

**"Child oriented uses"** includes the following uses:

- (1) "**Child care centre**";
- (2) "**Home business**" providing home-based child care service;
- (3) "**Educational establishment**" providing for preschool and primary school students.

**"Commencement"** – the day the "*Scheme*" took effect.

**"Commercial activities"** – means "*Premises*" used for activities involving the provision of goods, food, services or entertainment, including:

- (1) "**Catering premises**";
- (2) "**Commercial premises**";
- (3) "**Hotel**";
- (4) "**Professional office**";

<sup>1</sup> Part 2 Definitions contains, Use definitions and Administrative definitions. Uses are further clustered into activity definitions.

- (5) **"Shop"**; and
- (6) **"Tourist facility"**

**"Commercial premises"** - means *"Premises"* used for business offices or for other business or commercial purposes but not for *"Professional office"*.

**"Community oriented activities"** – means *"Premises"* used for activities involving the provision of social, cultural, educational, community, infrastructure, hospital, cemeteries, crematorium, and government services, including:

- (1) **"Child care centre"**;
- (2) **"Educational establishment"**;
- (3) **"Place of worship"**; and
- (4) **"Public utility"**.

**"Council"** - means the Council of the Shire of Jericho.

**"Detached house"** – means *"Premises"* used for residential accommodation which comprises one *"Dwelling unit"* on one lot.

**"Development"** – has the meaning given in the Integrated Planning Act 1997.

**"Dwelling unit"** - means any *"Building"* or part thereof comprising a self-contained unit exclusively for residential use and includes the curtilage thereof.

**"Educational establishment"** - means *"Premises"* used for a school, college, university, technical institute, academy, educational centre, public library, lecture hall, art gallery or museum.

**"Electricity Transmission Line Easement"** – means an existing easement over land in favour of an entity responsible for the carriage or supply of electricity, which is intended to be used or used for the transmission of electricity.

**"Extractive industry"** - means *"Premises"* used for mining or an industrial activity involving:

- (1) the extraction of sand, gravel, clay, soil, rock, stone or any similar substance from land, whether or not any overburden is also extracted;
- (2) the rehabilitation of the land, and
- (3) the treatment including crushing or screening of that substance on, or on land abutting, the land from which that substance is extracted.

**"Grazing"** – means the use of *"Premises"* for commercial or other non-domestic activities involving the breeding, keeping or depasturing of animals, but does not include *"Intensive animal industries"*.

**"Habitable Buildings"** – means any building, part of building or structure able to be lawfully used for *"residential activities"*.

**"Hazardous Vegetation"** – has the meaning given in State Planning Policy 1/03 Guideline: Mitigating the Adverse Impacts of Flood, Bushfire and Landslide.

**"Home business"** – means *"Premises"* used for a commercial activity undertaken within the curtilage of a *"Detached house"* or *"Dwelling unit"*, excluding the use of *"Premises"* as a shop selling goods not produced on the *"Premises"* or for any *"Industrial activities"*. The term includes home-based childcare service, caring for up to 6 children.

**"Hotel"** - means *"Premises"* used for the sale of liquor for consumption on the *"Premises"*, or on and off the *"Premises"*, together with the provision of meals and accommodation.

**"Indoor recreation"** - means *"Premises"* used for any sporting or recreational activities where such *"Use"* is primarily indoors and includes the sale of food or refreshment.

**"Industrial activities"** – means *"Premises"* used for activities involving the manufacture, production, servicing, storage and distribution of goods, articles, equipment or vehicles, including:

- (1) **"Extractive industry"**;
- (2) **"Industry"**;
- (3) **"Noxious industry"**;
- (4) **"Service station"**;
- (5) **"Storage facility"**; and
- (6) **"Transport terminal"**.

**"Industry"** - means **"Premises"** used for:

- (1) an industrial activity such as:
  - (a) a manufacturing process whether or not such process results in the production of a finished article;
  - (b) the breaking up or dismantling of any goods or article for trade, sale, or gain, or ancillary to any business;
  - (c) repairing, servicing and cleaning of articles, including vehicles, machinery; or
  - (d) an operation connected with the installation of equipment and services but not including on-site work on **"Premises"**; and
- (2) the following activities when carried out in connection with an industrial activity:
  - (a) the storage of goods used in connection with or resulting from an industrial activity;
  - (b) the provision of amenities for persons engaged in an industrial activity;
  - (c) the sale of goods resulting from but ancillary to an industrial activity; and
  - (d) any work of administration or accounting.

**"Intensive agriculture"** – means the use of **"Premises"** for commercial or other non-domestic activities involving the cultivation or harvesting of plants where the use involves the application of agricultural chemicals (other than for the treatment of pests or diseases declared under a statute such as the Rural Lands Protection Act 1985 or the Plant Protection Act 1989) or of irrigation water.

**"Intensive animal industry"** – means the use of **"Premises"**, including buildings, structures, pens, storage areas and effluent treatment areas, for commercial or other non-domestic activities involving the breeding, keeping, or depasturing of animals where the animals:

- (1) are reliant on prepared or manufactured feed for production purposes;<sup>2</sup> and/or
- (2) are temporarily held pending transportation or marketing.

The term includes the use of premises for purposes such as:

- (1) Aquaculture
- (2) Dairy
- (3) Commercial Livestock Dip
- (4) Lot Feeding
- (5) Piggery
- (6) Poultry Farm
- (7) **"Stable"**
- (8) **"Cattery"**
- (9) **"Kennel"**
- (10) Commercial Stockyard

**"Lake"** – has the meaning given in the Water Act 2000.

**"Local Law"** – means a **"Local Law"** of the **"Council"** made under the authority of the Local Government Act 1993.

**"Material change of use"** – has the meaning given in the Integrated Planning Act 1997.

**"Minor building work"** – means **"building work"** that increases the gross floor area of an existing building by less than 10% of the gross floor area or by 25 sq metres whichever is the lesser.

**"Multiple dwelling"** – means **"Premises"** used for longer term residential accommodation for several discrete households, domestic groups or individuals which:

- (1) comprises more than one **"Dwelling unit"**;

<sup>2</sup> Excluding supplemental feeding for weaning purposes or for emergency purposes.

- (2) includes, but is not limited to:
  - (a) community dwelling (where unrelated people maintain a common discipline, religion or similar);
  - (b) duplex;
  - (c) flats;
  - (d) retirement village;
  - (e) relocatable home park; and
- (3) may include ancillary activities such as:
  - (a) recreation facilities which cater exclusively for the residents of the dwelling; and
  - (b) a manager's office and residence.

**"Noxious industry"** – means an industry where:

- (1) the use of *"Premises"* causes detriment to the amenity of the area by reason of the emission of noise or vibration; and
- (2) the process involved; or the method of manufacture; or the nature of the materials or goods which are used, produced or stored:
  - (a) causes fumes, vapours or gases, or discharges dust, foul liquid, blood or other impurities; or
  - (b) constitutes a danger to persons or *"Premises"*.

**"Operational work"** - has the meaning given in the Integrated Planning Act 1997.

**"Open space and recreation activities"** - means *"Premises"* used for activities involving sport, active or passive recreation, including:

- (1) **"Indoor recreation"**; and
- (2) **"Outdoor recreation"**

**"Outdoor activity area"** – includes storage areas, carparking, vehicle manoeuvring and loading / unloading areas and recreation areas associated with the *"Use"*. The term does not include passive areas, such as landscaping areas, cropping areas associated with *"Agriculture"* or pasture areas associated with *"Grazing"*.

**"Outdoor recreation"** - means *"Premises"* used for any sporting or recreational activities where such *"Use"* is primarily outdoors and includes the sale of food or refreshment.

**"Park"** - means an area of land and associated *"Buildings"* or *"Structures"* used solely for passive recreation, picnic areas or gardens, which are open without charge to the public.

**"Place of worship"** - means *"Premises"* used for the public religious and associated social and recreational activities of a religious organisation whether or not those *"Premises"* are also used for religious instruction but does not include a *"Child care centre"* or *"Educational establishment"*.

**"Plan area"** – has the meaning given to the planning scheme area in the Integrated Planning Act 1997.

**"Plan of survey"** - means an accurate plan prepared by an authorised or qualified surveyor which divides or subdivides any land into allotments or otherwise, whether or not such division or subdivision includes any new road, pathway, lane or reserve.

**"Plumbing or drainage work"** – has the meaning given in the Integrated Planning Act 1997.

**"Premises"**<sup>3</sup> – has the meaning given in the Integrated Planning Act 1997.

**"Prescribed fee"** - means the fee determined by *"Council"* from time to time as payable to *"Council"* in respect of a development application under the *"Act"*.

**"Professional offices"** - means *"Premises"* used for the provision of professional services or the giving of professional advice but does not include *"Commercial premises"* or *"Home business"*.

<sup>3</sup> Existing premises – means *"Premises"*: used for an existing use; or lawfully established after the *"Commencement"*.

**"Public utility"** - means *"Premises"* used for a waste landfill site, the supply of water, hydraulic power, electricity or gas, or provision of telephone, sewerage, postal or drainage services or the provision or maintenance of roads or traffic controls or railways or railway controls.

**"Railway activities"** – means *"Premises"* used for the purposes of planning, construction, maintaining and operating rail infrastructure, facilities and rolling stock, including:

- (1) rail maintenance depots;
- (2) rail workshops; and
- (3) rail freight centres.

**"Reconfiguring a lot"** – has the meaning given in the Integrated Planning Act 1997.

**"Residential activities"** – means *"Premises"* used for activities involving the accommodation of persons, including:

- (1) **"Accommodation building"**;
- (2) **"Bed and breakfast premises"**;
- (3) **"Caretaker's residence"**;
- (4) **"Detached house"**;
- (5) **"Home business"**;
- (6) **"Multiple dwelling"**; and
- (7) **"Visitor accommodation"**.

**"Rural activities"** – means *"Premises"* used for activities involving: horticulture or the growing of crops; and/or the keeping of livestock, including:

- (1) **"Agriculture"**;
- (2) **"Grazing"**;
- (3) **"Intensive agriculture"**; and
- (4) **"Intensive animal industry"**.

**"Scheme"** - means the Planning Scheme for the Shire of Jericho.

**"Sensitive land use"** – includes, *"Accommodation building"*, *"Bed and breakfast premises"*, *"Child care centre"*, *"Detached house"*, *"Educational establishment"*, *"Home business"* providing home-based child care service, *"Multiple dwelling"*, *"Tourist facility"*, and *"Visitor accommodation"* and includes any land in the Urban *"Zone"* or Small Town *"Zone"*.

**"Service station"** - means *"Premises"* used for:

- (1) the fuelling of motor vehicles involving the sale by retail of motor fuel; and
- (2) the following activities when carried out in connection with the fuelling of motor vehicles:
  - (a) the sale by retail of petroleum products, automotive parts and accessories and goods for the comfort and convenience of travellers; and
  - (b) the servicing and minor repairs of motor vehicles.

The term does not include *"Shop"* or *"Industry"*.

**"Shop"** - means *"Premises"* (not elsewhere defined in this section) used for the displaying or offering of goods for sale by retail or hire to members of the public. The term includes an integrated *"Premises"* commonly referred to as shopping centre involving *"Shops"* and other *"Uses"* such as *"Catering premises"*, *"Commercial premises"* and *"Professional offices"*.

**"Stable"** – means *"Premises"* used for boarding, breeding, keeping, or training of horses for business purposes or for their impoundment, other than where associated with *"Grazing"*.

**"State controlled road"** – has the meaning given in the Transport Infrastructure Act 1994.

**"Storage facility"** - means *"Premises"* used for the storage of goods, including the selling of those goods by wholesale. The term includes storage activities such as a builder's yard or construction contractor's yard, a truck, vehicle or plant parking depot. The term also includes the following activities when carried out in connection with a storage activity:

- (a) the work of administration or accounting; and
- (b) the garaging and routine servicing of vehicles associated with the conduct of the storage activity.

**"Structure"** – has the meaning given in the Building Act 1975.

**"Total use area"** – means the sum of all parts of the lot used for that particular "Use", including any ancillary use, but does not include areas used for:

- (1) car parking;
- (2) landscaping; and
- (3) vehicle manoeuvring.

For the purpose of calculating carparking requirements the term includes the total floor area of all "Buildings".

**"Tourist facility"** - means "Premises" providing entertainment, recreation or similar facilities for use mainly by the general tourist or holidaying public.

**"Transport terminal"** - means "Premises" used for the transport of goods and people, including the loading, unloading and temporary storage of goods. The term also includes the garaging and routine servicing of vehicles engaged in the transport of such goods and people.

**"Use"**<sup>4 5</sup> – has the meaning given in the Integrated Planning Act 1997.

**"Visitor accommodation"** - means "Premises" used for the temporary accommodation of and rendering services to travellers or tourists and includes "Uses" such as cabin parks, camping grounds, caravan parks and farm stays.

**"Watercourse"** – has the meaning given in the Water Act 2000.

**"Zone"** – means the divisions into which the "Plan area" is divided by the "Scheme".

---

<sup>4</sup> Ancillary use - means a "Use" associated with and directly related to, but incidental and subordinate to the predominant "Use".

<sup>5</sup> Existing use - means "Development" which lawfully existed at "Commencement".

## **PART 3 STRATEGIC DIRECTION**

Desired environmental outcomes are based on ecological sustainability established by the Integrated Planning Act and are the basis for the measures of the planning scheme.

Each desired environmental outcome is sought to be achieved to the extent practicable having regard to each of the other desired environmental outcomes.

The desired environmental outcomes for Jericho Shire are as follows:

### **3.1 The Environment**

In Jericho Shire, ecological systems, the natural environment (including the landscape and natural features such as the Great Dividing Range, Cudmore National Park and Resources Reserve) and items and places of cultural and heritage significance are protected and enhanced by development.

- Development is managed to minimise any adverse impacts on air and water quality, to prevent land degradation, loss of habitat and biodiversity and to protect riparian areas.
- Protected areas (including Cudmore National Park and Resources Reserve) and areas, local items and places of cultural significance (including areas along water courses) are identified to ensure their environmental, landscape values and historic significance are protected and enhanced through compatible development.

### **3.2 Economic Development**

The economy of Jericho Shire is enhanced and diversified through the sustainable use of natural resources (including land and mineral resources) and through a wide range of other economic activities that respect the town hierarchy of Alpha, the main urban centre and Jericho, the small town.

- The Planning Scheme reinforces the role of Alpha as the principal place for administrative services, business, industry and commerce within the Shire.
- The local service role of the small town of Jericho is protected and enhanced.
- Productive rural land, rural industries and natural features (including mineral and extractive resources and tourist resources) are protected to reflect and enhance their continued economic potential and viability.
- The Shire's industrial areas in Alpha are consolidated and protected to ensure their role as the key areas for industrial activity is reinforced.

### **3.3 Community and Services**

Development in Jericho Shire is consistent with community expectations and needs, and contributes to community well-being through the enhancement of core community elements (including the built environment, services, facilities and infrastructure).

- The settlement pattern is logical and sequenced and the built environment contributes to the overall rural amenity and character of Jericho Shire.
- People are connected to public spaces (including recreational areas) and community services through an appropriate land use structure and the provision of infrastructure, particularly within the urban centre of Alpha, and small town of Jericho.
- Development contributes to the health and safety of people and provides a diverse range of housing types, services and facilities.
- Infrastructure (including water, sewerage and roads) reflects community expectations and needs, meets engineering and environmental standards and is provided in an orderly and logical sequence to ensure cost effectiveness.



## PART 4 ZONES

### 4.1 Rural “Zone”

#### 4.1.1 Intent:

The Rural “Zone” is intended primarily for rural uses and associated activities.

#### 4.1.2 Rural “Zone” Table of Assessment:

##### (1) “Material change of use”

<b>“Use”</b>	<b>Assessment Category</b>	<b>Applicable Code</b>
<b>“Accommodation building”</b>	<b>Impact Assessment</b>	Rural “Zone” Code
<b>“Agriculture”</b>	<b>Self-assessable</b> where complying with the applicable acceptable solutions in the Rural “Zone” Code <b>Code Assessment</b> if any applicable acceptable solution is not met	Rural “Zone” Code Rural “Zone” Code
<b>“Bed and breakfast premises”</b>	<b>Self-assessable</b> where complying with the applicable acceptable solutions in the Rural “Zone” Code <b>Code Assessment</b> if any applicable acceptable solution is not met	Rural “Zone” Code Rural “Zone” Code
<b>“Caretaker’s residence”</b>	<b>Self-assessable</b> where complying with the applicable acceptable solutions in the Rural “Zone” Code <b>Code Assessment</b> if any applicable acceptable solution is not met	Rural “Zone” Code Rural “Zone” Code
<b>“Commercial activities” where involving a “Material Change of Use” from one to another of “Commercial premises”, “Professional office” or “Shop” and where not involving “Building Work”</b>	<b>Self-assessable</b> where complying with the applicable acceptable solutions in the Rural “Zone” Code <b>Code Assessment</b> if any applicable acceptable solution is not met	Rural “Zone” Code Rural “Zone” Code
<b>“Detached house”</b>	<b>Self-assessable</b> where complying with the applicable acceptable solutions in the Rural “Zone” Code <b>Code Assessment</b> if any applicable acceptable solution is not met	Rural “Zone” Code Rural “Zone” Code
<b>“Grazing”</b>	<b>Self-assessable</b> where complying with the applicable acceptable solutions in the Rural “Zone” Code <b>Code Assessment</b> if any applicable acceptable solution is not met	Rural “Zone” Code Rural “Zone” Code
<b>“Hotel”</b>	<b>Impact Assessment</b>	Rural “Zone” Code
<b>“Home business”</b>	<b>Self-assessable</b> where complying with the applicable acceptable solutions in the Rural “Zone” Code <b>Code Assessment</b> if any applicable acceptable solution is not met	Rural “Zone” Code Rural “Zone” Code
<b>“Industrial activities”</b>	<b>Code Assessment</b> where having a “Total use area” less than 150.0 m <sup>2</sup> <b>Impact Assessment</b> otherwise	Rural “Zone” Code Rural “Zone” Code
<b>“Intensive agriculture”</b>	<b>Impact Assessment</b>	Rural “Zone” Code
<b>“Intensive animal industry”</b>	<b>Impact Assessment</b>	Rural “Zone” Code
<b>“Multiple dwelling”</b>	<b>Impact Assessment</b>	Rural “Zone” Code
<b>“Visitor accommodation”</b>	<b>Self-assessable</b> where complying with the applicable acceptable solutions in the Rural “Zone” Code <b>Code Assessment</b> if any applicable acceptable solution is not met	Rural “Zone” Code Rural “Zone” Code
<b>All other “Uses” defined in the “Scheme”</b>	<b>Code Assessment</b>	Rural “Zone” Code
<b>All other “Uses” not defined in the “Scheme”</b>	<b>Impact Assessment</b>	Rural “Zone” Code

(2) *“Reconfiguring a lot”*

Type	Assessment Category	Applicable Code
<i>“Reconfiguring a lot”</i>	Code Assessment	Reconfiguring a lot Code

(3) *“Building work”* where not associated with a *“Material Change of use”*

Type	Assessment Category	Applicable Code
<i>“Building work”</i> where not identified as exempt in section 1.4(2) of the <i>“Scheme”</i>	Self-assessable where complying with the applicable acceptable solutions in the Rural <i>“Zone”</i> Code	Rural <i>“Zone”</i> Code
	Code Assessment if any applicable acceptable solution is not met.	Rural <i>“Zone”</i> Code

(4) *“Operational work”* where not associated with a *“Material Change of use”*

Type	Assessment Category	Applicable Code
Excavation or filling	Self-assessable where: (1) less than 1 metre above or below natural ground level and involving less than 100m <sup>3</sup> of material; or (2) 1 metre or more above or below natural ground level and involving less than 50m <sup>3</sup> of material; and where complying with the applicable acceptable solutions in the Rural <i>“Zone”</i> Code	Rural <i>“Zone”</i> Code
	Code Assessment otherwise, or if any applicable acceptable solution is not met	Rural <i>“Zone”</i> Code

### 4.1.3 Rural “Zone” Code

#### 4.1.3.1 Applicability

- (1) The provisions of this code apply to “Development” being any:
- “Material change of use”;
  - “Building work”; or
  - “Operational work”.

#### 4.1.3.2 Self-assessable Development - Applicable Provisions

Applicable acceptable solutions for self-assessable development are as follows in Table 4.1.3.2:

**Table 4.1.3.2**

<b>“Material change of use”</b>	<b>Applicable Acceptable Solutions</b>
<b>“Agriculture”</b>	AS6 AS7.1 AS7.2 AS10 AS12 AS13.1 AS13.5 AS13.6 AS15 AS17 AS18.1 AS21.1 AS21.2 AS22 AS23 AS24 AS26.1 AS26.2 AS30.1 AS30.2 AS30.3 AS32 AS35 AS36 AS37 AS39
<b>“Bed and breakfast premises”</b>	AS6 AS7.1 AS7.2 AS10 AS12 AS13.1 AS13.3 AS13.5 AS13.6 AS14.1 AS14.2 AS14.3 AS15 AS16 AS17 AS18.1 AS19.1 AS21.1 AS21.2 AS22 AS23 AS24 AS26.1 AS26.2 AS30.1 AS30.2 AS30.3 AS31 AS32 AS35 AS36 AS37 AS39 AS41.1 AS41.2
<b>“Material Change of Use” from one to another of: “Commercial premises”, “Professional office” or “Shop” and where not involving “Building work”</b>	AS3 AS4.1 AS4.2 AS12 AS14.1 AS14.2 AS15 AS16 AS17 AS18.1 AS19.1 AS21.1 AS21.2 AS22 AS24 AS26.1 AS26.2 AS30.1 AS30.2 AS30.3 AS31 AS35 AS36 AS37
<b>“Caretaker’s residence”</b>	AS5.2 AS6 AS7.1 AS7.2 AS10 AS12 AS13.5 AS13.6 AS14.1 AS14.2 AS14.3 AS15 AS16 AS17 AS18.1 AS19.1 AS21.1 AS21.2 AS22 AS23 AS24 AS26.1 AS26.2 AS30.1 AS30.2 AS30.3 AS31 AS32 AS35 AS36 AS37 AS39
<b>“Detached house”</b>	AS5.1 AS6 AS7.1 AS7.2 AS10 AS12 AS13.1 AS13.3 AS13.5 AS13.6 AS14.1 AS14.2 AS14.3 AS15 AS16 AS17 AS18.1 AS19.1 AS21.1 AS21.2 AS22 AS23 AS24 AS26.1 AS26.2 AS30.1 AS30.2 AS30.3 AS31 AS32 AS35 AS36 AS37 AS39
<b>“Grazing”</b>	AS6 AS7.1 AS7.2 AS10 AS12 AS13.1 AS13.4 AS13.5 AS13.6 AS15 AS17 AS18.1 AS21.1 AS21.2 AS22 AS23 AS24 AS26.1 AS26.2 AS30.1 AS30.2 AS30.3 AS32 AS35 AS36 AS37 AS39
<b>“Home business”</b>	AS4.1 AS4.2 AS6 AS7.1 AS7.2 AS10 AS12 AS13.5 AS13.6 AS14.1 AS14.2 AS14.3 AS15 AS16 AS17 AS18.1 AS19.1 AS21.1 AS21.2 AS22 AS23 AS24 AS26.1 AS26.2 AS30.1 AS30.2 AS30.3 AS31 AS32 AS35 AS36 AS37 AS39 AS43.1 AS43.2 AS43.3 AS43.4 AS43.5
<b>“Home business” providing home-based childcare</b>	AS4.1 AS4.2 AS6 AS7.1 AS7.2 AS10 AS12 AS13.5 AS13.6 AS14.1 AS14.2 AS14.3 AS15 AS16 AS17 AS18.1 AS19.1 AS21.1 AS21.2 AS22 AS23 AS24 AS26.1 AS26.2 AS30.1 AS30.2 AS30.3 AS31 AS32 AS35 AS36 AS37 AS39 AS43.1 AS43.4 AS43.5
<b>“Visitor accommodation”</b>	AS4.1 AS4.2 AS6 AS7.1 AS7.2 AS10 AS12 AS13.1 AS13.3 AS13.5 AS13.6 AS14.1 AS14.2 AS14.3 AS15 AS16 AS17 AS18.1 AS19.1 AS21.1 AS21.2 AS22 AS23 AS24 AS26.1 AS26.2 AS30.1 AS30.2 AS30.3 AS31 AS32 AS35 AS36 AS37 AS39 AS46.1 AS46.2 AS46.3
<b>“Building work” where not associated with a “Material Change of use”</b>	<b>Applicable Acceptable Solutions</b>
<b>“Building work”</b>	AS1 AS2.1 AS2.2 AS3 AS4 AS5 AS6 AS7.1 AS7.2 AS8 AS9 AS10 AS11 AS13
<b>“Operational work” where not associated with a “Material Change of use”</b>	<b>Applicable Acceptable Solutions</b>
<b>Excavation or Filling</b>	AS2.1 AS2.2 AS2.3 AS3 AS4 AS5 AS6.1 AS6.2 AS8 AS9

#### 4.1.3.3 Code Purpose

The following outcomes are the Purpose of the Code:

- (1) The Shire has an appropriate land use structure that is in accordance with the environmental characteristics of the locality and that avoids conflict between incompatible “uses”.
- (2) The Rural “Zone” retains its viability as an area of primary production.
- (3) Future “*Rural activities*” are appropriately located within the Rural “Zone” and existing and future “*Rural activities*” are not prejudiced by inappropriate development.
- (4) Within the Rural “Zone”, “*development*”:
  - (a) maintains the environment, including soil, air and water, compatible with healthy natural systems and ensures public health and safety;
  - (b) protects Good Quality Agricultural Land (GQAL) from fragmentation, alienation or encroachment of incompatible land “uses” in accordance with State Planning Policy 1/92 – Development and Conservation of Agricultural Land;
  - (c) is located, designed and operated in a manner that protects and enhances the predominant rural scale, intensity, form and character;
  - (d) maintains the rural amenity;
  - (e) does not prejudice or impact adversely on other “uses” including those within other “Zones”;
  - (f) does not prejudice extractive or mining resources;
  - (g) has an appropriately designed access to the road network, and traffic generated by the development does not impact adversely on the local road network;
  - (h) protects areas and sites of conservation importance, including cultural and high landscape values;
  - (i) protects and maintains the integrity of the Lake Eyre Basin;
  - (j) is undertaken in an orderly and logical sequence to achieve an efficient provision of infrastructure;
  - (k) is located and designed in ways that minimise the need for flood, bushfire and landslide mitigation, and to protect people and premises from such natural events;
  - (l) has water supply, stormwater disposal, sustainable effluent and waste disposal and power, to appropriate standards, adequate for the “use”; and
  - (m) does not impact adversely on infrastructure.
- (5) Within the Rural “Zone”, the Rural “Zone” Code allows for:
  - (a) tourist related uses (“*bed and breakfast premises*” and “*visitor accommodation*”) and “*home businesses*” where they are of a small scale and are compatible with surrounding “uses”; and
  - (b) limited industrial “uses”, where it can be demonstrated those “uses” are associated with rural production and can not reasonably be established in the Industrial “Zone”.

#### 4.1.3.4 Performance Criteria, Acceptable Solutions and Self Assessable Applicability – “Material change of Use”

<b>“Material change of use”</b>			
	<b>Performance Criteria</b>	<b>Acceptable Solution</b>	<b>Self Assessable Development Applicability</b> (to be read as per table 4.1.2 and 4.1.3.2 of the “Scheme”)
<b>Location</b>	<p><b>PC1 Non-“Rural activities” - Locational Criteria</b></p> <p>Non-“Rural activities” are located in the Rural “Zone” only where those activities:</p> <ul style="list-style-type: none"> <li>(a) do not impact adversely on the amenity of the Rural “Zone”;</li> <li>(b) demonstrate a nexus with rural activities or natural or cultural resources;</li> <li>(c) do not prejudice the consolidation of like non-“Rural activities” in other more appropriate “Zones”;</li> <li>(d) do not prejudice the productive capacity of existing or future rural land; and</li> <li>(e) protect the landscape values and scenic qualities of the rural “Zone”.</li> </ul>	No acceptable solution is prescribed.	
<b>Amenity</b>	<p><b>PC2 Non-“Rural activities” - Scale</b></p> <p>Non-“Rural activities” are of an appropriate scale to protect the amenity of the Rural “Zone” and do not prejudice the operation and viability of other “Uses” or activities in the Rural “Zone” or other “Zones”.</p>	<b>AS2</b> The “Total use area” is less than 150m <sup>2</sup> on a lot.	
<b>Amenity</b>	<p><b>PC3 Non-“Rural activities” - Operating Hours</b></p> <p>Non-“Rural activities” are operated so as to ensure that the activities and the operation of equipment occur at appropriate times to protect the amenity of the Rural “Zone”.</p>	<b>AS3</b> Non-“Rural activities” are operated only between the hours of 7:00am and 6:00pm.	– A “Material Change of Use” from one to another of: “Commercial premises”, “Professional office” or “Shop” - where not involving “Building work”

<b>"Material change of use"</b>		
<b>Performance Criteria</b>	<b>Acceptable Solution</b>	<b>Self Assessable Development Applicability</b> (to be read as per table 4.1.2 and 4.1.3.2 of the "Scheme")
<p><b>PC4 Non-"Rural activities" - Delivery of Goods</b></p> <p>The loading and unloading of goods in connection with non-"Rural activities" occurs at appropriate times to protect the amenity of the Rural "Zone".</p>	<p><b>AS4.1</b> Loading and unloading occurs only between the hours of:            (a) 7:00am and 6:00pm, Monday to Friday and            (b) 7:00am and 12:00 (noon) on Saturdays.</p> <p><b>AS4.2</b> No loading and unloading occurs on Sundays and Public Holidays.</p>	<p>A "Material Change of Use" from one to another of:            "Commercial premises",            "Professional office" or            "Shop" - where not involving "Building work"            "Visitor accommodation"            "Home business"</p> <p>A "Material Change of Use" from one to another of:            "Commercial premises",            "Professional office" or            "Shop" - where not involving "Building work"            "Visitor accommodation"            "Home business"</p>
<p><b>PC5 "Residential Activities" - Density</b></p> <p>Land within the Rural "Zone" is maintained for rural activities.</p>	<p>For "Detached houses":  <b>AS5.1</b> No more than 1 (one) "Detached house" per lot.</p> <p>For "Caretaker's residences":  <b>AS5.2</b> No more than 1 (one) "Caretaker's residence" per lot.</p> <p>For all other "Residential activities":            No acceptable solution is prescribed.</p>	<p>"Detached house"</p> <p>"Caretaker's residence"</p>
<p><b>PC6 Height</b></p> <p>The height of "Buildings" and "Structures" does not impact adversely on the amenity of the Rural "Zone" and is consistent with the predominant rural form.</p>	<p><b>AS6</b> "Buildings" and "Structures" other than those within 100 metres of the boundary of an "Airport" are less than 8.5 metres in height and are not more than 2 (two) storeys at any point above natural ground level. (Except where establishing in an existing "Building" and no "Building works" are being undertaken for that existing "Building" and excluding windmills, silos and other rural operational equipment).</p>	<p>"Agriculture"            "Bed and breakfast premises"            "Caretaker's residence"            "Detached house"            "Grazing"            "Home business"            "Visitor accommodation"</p>

<b>“Material change of use”</b>			
	<b>Performance Criteria</b>	<b>Acceptable Solution</b>	<b>Self Assessable Development Applicability</b> (to be read as per table 4.1.2 and 4.1.3.2 of the “Scheme”)
<b>Amenity</b>	<p><b>PC7 Setbacks and Boundary Clearances</b></p> <p>“Buildings” and “Structures” are located to ensure the rural amenity is protected and enhanced.</p>	<p><b>AS7.1</b> “Buildings” and “Structures” have a setback of not less than 20 metres from any road frontage other than a State Controlled Road as identified on Land Characteristics Map – Features Map.</p> <p><b>AS7.2</b> “Buildings” and “Structures” have side and rear boundary clearances of not less than 15 metres from property boundaries. (Except where establishing in an existing “Building” and no “Building works” are being undertaken for that existing “Building”).</p>	<p>“Agriculture” “Bed and breakfast premises” “Caretaker’s residence” “Detached house” “Grazing” “Home business” “Visitor accommodation”</p> <p>“Agriculture” “Bed and breakfast premises” “Caretaker’s residence” “Detached house” “Grazing” “Home business” “Visitor accommodation”</p>
<b>Amenity</b>	<p><b>PC8 Transport Movements</b></p> <p>Transport movements associated with the use protect the amenity of the locality.</p>	<p>For “Rural activities” and “Industrial activities”: <b>AS8</b> Transport movements do not occur through residential areas.</p> <p>For all other “Uses”: No acceptable solution is prescribed.</p>	
<b>Amenity</b>	<p><b>PC9 “Building” and “Structure” Design</b></p> <p>“Buildings” and “Structures” are designed such that the amenity of the Rural “Zone” is protected and maintained.</p>	No acceptable solution is prescribed.	
<b>Amenity</b>	<p><b>PC10 Ridgelines and Escarpments</b></p> <p>Ridgelines and escarpments are maintained in a natural state to protect rural character and landscape values.</p>	<p><b>AS10</b> All “Buildings” and “Structures” maintain a minimum 50 metre separation distance to a ridgeline or escarpment. (Except where establishing in an existing “Building” and no “Building works” are being undertaken and excluding windmills and other rural operational equipment.)</p>	<p>“Agriculture” “Bed and breakfast premises” “Caretaker’s residence” “Detached house” “Grazing” “Home business” “Visitor accommodation”</p>
<b>Amenity</b>	<p><b>PC11 Landscaping and External Activity Areas</b></p> <p>Landscaping and external activity areas are provided on - site to:</p> <ul style="list-style-type: none"> <li>(a) contribute to a pleasant and functional rural built form;</li> <li>(b) provide positive sun and breeze control;</li> <li>(c) make provision for recreation areas; and</li> <li>(d) contribute to the Rural “Zone’s” positive visual qualities.</li> </ul>	No acceptable solution is prescribed.	

<b>"Material change of use"</b>		
<b>Performance Criteria</b>	<b>Acceptable Solution</b>	<b>Self Assessable Development Applicability</b> (to be read as per table 4.1.2 and 4.1.3.2 of the "Scheme")
<p><b>Amenity</b></p> <p><b>PC12 Lighting</b></p> <p>The design of lighting does not prejudice the amenity of the Rural "Zone" through poorly directed lighting, lighting overspill or lighting glare.</p>	<p><b>AS12</b> Direct lighting or lighting does not exceed 8.0 lux at 1.5 metres beyond the boundary of the site.</p>	<p>"Agriculture"</p> <p>"Bed and breakfast premises"</p> <p>A "Material Change of Use" from one to another of:</p> <p>"Commercial premises",</p> <p>"Professional office" or</p> <p>"Shop" - where not involving "Building work"</p> <p>"Caretaker's residence"</p> <p>"Detached house"</p> <p>"Grazing"</p> <p>"Home business"</p> <p>"Visitor accommodation"</p>



<b>“Material change of use”</b>			
<b>Performance Criteria</b>	<b>Acceptable Solution</b>	<b>Self Assessable Development Applicability</b> (to be read as per table 4.1.2 and 4.1.3.2 of the “Scheme”)	
<b>Amenity</b>	<p><b>PC13 Separation of Incompatible Land Uses</b></p> <p>Separation distances are provided to ensure:</p> <p>(a) the future viability of surrounding “Uses”;</p> <p>(b) infrastructure items are protected from incompatible “Development”;</p> <p>(c) an appropriate standard of amenity and public safety; and</p> <p>(d) conflict arising from incompatible “Uses” is minimised.</p>	<p>For “<i>Sensitive land uses</i>” and “<i>rural activities</i>” other than “<i>Intensive animal industries</i>”:</p> <p><b>AS13.1</b> Minimum separation between “<i>Sensitive land uses</i>” and “<i>rural activities</i>” comply with the “Buffer Area Design Criteria” as contained in Table 2 of Section 3.47 of SPP1/92 – Planning Guideline – “Separating Agricultural and Residential Land Uses”.</p> <p>For “<i>Intensive animal industries</i>”:</p> <p><b>AS13.2</b> Minimum separation distances to “<i>Sensitive land uses</i>” are as stated in Schedule 2, Division 1: Separation Distances – Intensive Animal Industries, Section 1.1.</p> <p>For “<i>Sensitive land uses</i>”:</p> <p><b>AS13.3</b> Minimum separation distances to “<i>Intensive animal industries</i>” are as stated in Schedule 2, Division 1: Separation Distances – Intensive Animal Industries, Section 1.2.</p> <p>For “<i>Grazing</i>”:</p> <p><b>AS13.4</b> Pens and yards maintain a minimum separation distance of 300 metres to “<i>sensitive land uses</i>” not associated with the “<i>grazing</i>”.</p> <p>For all “<i>Uses</i>” other than “<i>Extractive Industries</i>”:</p> <p><b>AS13.5</b> “<i>Buildings</i>”, “<i>Structures</i>” and “<i>Outdoor Activity Areas</i>” maintain a minimum separation distance to “<i>Extractive Industries</i>” as stated in Schedule 2, Division 2: Separation Distances – Extractive Industries, Section 2.1.</p> <p>For all “<i>Uses</i>”:</p> <p><b>AS13.6</b> “<i>Buildings</i>”, “<i>Structures</i>” and “<i>Outdoor Activity Areas</i>” maintain a minimum separation distance to petroleum and gas pipelines (as identified on Land Characteristics Map – Features Map) and refuse tips (as identified in Schedule 2, Division 5: Refuse Tips, Section 5.1) as stated in Schedule 2, Division 4: Separation Distances – Infrastructure Items, Section 4.1.</p>	<p>– “<i>Agriculture</i>”</p> <p>– “<i>Bed and breakfast</i>”</p> <p>– “<i>Detached house</i>”</p> <p>– “<i>Grazing</i>”</p> <p>– “<i>Visitor accommodation</i>”</p> <p>– “<i>Bed and breakfast</i>”</p> <p>– “<i>Detached house</i>”</p> <p>– “<i>Visitor accommodation</i>”</p> <p>– “<i>Grazing</i>”</p> <p>“<i>Agriculture</i>”</p> <p>“<i>Bed and breakfast premises</i>”</p> <p>“<i>Caretaker’s residence</i>”</p> <p>“<i>Detached house</i>”</p> <p>“<i>Grazing</i>”</p> <p>“<i>Home business</i>”</p> <p>“<i>Visitor accommodation</i>”</p> <p>“<i>Agriculture</i>”</p> <p>“<i>Bed and breakfast premises</i>”</p> <p>“<i>Caretaker’s residence</i>”</p> <p>“<i>Detached house</i>”</p> <p>“<i>Grazing</i>”</p> <p>“<i>Home business</i>”</p> <p>“<i>Visitor accommodation</i>”</p>

<b>“Material change of use”</b>			
<b>Performance Criteria</b>	<b>Acceptable Solution</b>	<b>Self Assessable Development Applicability</b> (to be read as per table 4.1.2 and 4.1.3.2 of the “Scheme”)	
<b>Infrastructure</b>	<p><b>PC14 Water Supply</b></p> <p>All “Premises” have an adequate volume and supply of water for the “Use”, which is also adequate for fire fighting purposes.</p>	<p><b>AS14.1</b> “Premises” are connected to Council’s reticulated water supply system.</p> <p style="text-align: center;"><b>or</b></p> <p><b>AS14.2</b> “Premises” are connected to an approved water allocation as provided by the relevant agency.</p> <p style="text-align: center;"><b>or</b></p> <p>For “Residential Activities”: <b>AS14.3</b> “Premises” are connected to a rain water tank with a minimum capacity of: 22 000 litres where not in a reticulated water supply area; 11 000 litres where in a reticulated water supply area.</p> <p>For all “Uses” other than “Residential Activities”: No acceptable solution is prescribed.</p>	<p>“Bed and breakfast premises” A “Material Change of Use” from one to another of: “Commercial premises”, “Professional office” or “Shop” - where not involving “Building work” “Caretaker’s residence” “Detached house” “Home business” “Visitor accommodation”</p> <p>“Bed and breakfast premises” A “Material Change of Use” from one to another of: “Commercial premises”, “Professional office” or “Shop” - where not involving “Building work” “Caretaker’s residence” “Detached house” “Home business” “Visitor accommodation”</p> <p>– “Bed and breakfast premises” – “Caretaker’s residence” – “Detached house” – “Home business” – “Visitor accommodation”</p>

<b>"Material change of use"</b>		
<b>Performance Criteria</b>	<b>Acceptable Solution</b>	<b>Self Assessable Development Applicability</b> (to be read as per table 4.1.2 and 4.1.3.2 of the "Scheme")
<b>Infrastructure</b>	<p>For all "Premises" in Medium and High bushfire hazard areas as identified on Land Characteristics Map – Bushfire Hazard Areas:</p> <p><b>AS14.4</b> On-site water storage of not less than 5000 litres is provided by way of dam, swimming pool or tank fitted with fire brigade tank fittings.</p> <p><b>or</b></p> <p><b>AS14.5</b> The reticulated water supply has flow and pressure characteristics of 10 litres a second at 200 kPa</p>	
<b>Infrastructure</b>	<p><b>PC15 Effluent Disposal</b></p> <p>All "Premises" provide for the treatment and disposal of effluent and other waste water to ensure the protection of public health and environmental values.</p>	<p><b>AS15</b> "Premises" have an on-site effluent disposal system in accordance with Schedule 1, Division 4: Standards for Sewerage, Section 4.2.</p> <ul style="list-style-type: none"> <li>– "Agriculture"</li> <li>– "Bed and breakfast premises"</li> <li>– A "Material Change of Use" from one to another of: "Commercial premises", "Professional office" or "Shop" - where not involving "Building work"</li> <li>– "Caretaker's residence"</li> <li>– "Detached house"</li> <li>– "Grazing"</li> <li>– "Home business"</li> <li>– "Visitor accommodation"</li> </ul>
<b>Infrastructure</b>	<p><b>PC16 Stormwater</b></p> <p>Stormwater is collected and discharged so as to:</p> <p>(a) protect the stability of buildings or the use of adjacent land; and</p> <p>(b) protect and maintain environmental values</p>	<p><b>AS16</b> Stormwater is collected and discharged in accordance with Schedule 1, Division 5: Standards for Stormwater Drainage, Section 5.1.</p> <ul style="list-style-type: none"> <li>– "Bed and breakfast premises"</li> <li>– A "Material Change of Use" from one to another of: "Commercial premises", "Professional office" or "Shop" - where not involving "Building work"</li> <li>– "Caretaker's residence"</li> <li>– "Detached house"</li> <li>– "Home business"</li> <li>– "Visitor accommodation"</li> </ul>

<b>"Material change of use"</b>		
<b>Performance Criteria</b>	<b>Acceptable Solution</b>	<b>Self Assessable Development Applicability</b> (to be read as per table 4.1.2 and 4.1.3.2 of the "Scheme")
<b>Infrastructure</b>	<p><b>PC17 Electricity</b></p> <p>"Premises" are provided with an adequate supply of electricity for the "Use".</p>	<p><b>AS17</b> All "Premises" have a supply of electricity.</p> <ul style="list-style-type: none"> <li>- "Agriculture"</li> <li>- "Bed and breakfast premises"</li> <li>- A "Material Change of Use" from one to another of: "Commercial premises", "Professional office" or "Shop" - where not involving "Building work"</li> <li>- "Caretaker's residence"</li> <li>- "Detached house"</li> <li>- "Grazing"</li> <li>- "Home business"</li> <li>- "Visitor accommodation"</li> </ul>
<b>Infrastructure</b>	<p><b>PC18 Vehicle Access</b></p> <p>Vehicle access is provided to ensure the safe and functional operation for motorists and pedestrians.</p>	<p>For "Agriculture", "Bed and breakfast premises", "Caretaker's residence", a "Material Change of Use" from one to another of: "Commercial premises", "Professional office" or "Shop" and where not involving "Building work", "Detached house", "Grazing", "Home business" and "Visitor accommodation":</p> <p><b>AS18.1</b> All "Premises" must have vehicle access to a formed road. Access is to be designed and constructed in accordance with Schedule 1, Division 2: Standards for Roads, Carparking, Manoeuvring Areas and Access, Section 2.3(2).</p> <p>For all other "Uses":</p> <p><b>AS18.2</b> All "Premises" must have vehicle access to a formed road. Access to be designed and constructed in accordance with Schedule 1, Division 2: Standards for Roads, Carparking, Manoeuvring Areas and Access, Section 2.3(1).</p> <ul style="list-style-type: none"> <li>- "Agriculture"</li> <li>- "Bed and breakfast premises"</li> <li>- A "Material Change of Use" from one to another of: "Commercial premises", "Professional office" or "Shop" - where not involving "Building work"</li> <li>- "Caretaker's residence"</li> <li>- "Detached house"</li> <li>- "Grazing"</li> <li>- "Home business"</li> <li>- "Visitor accommodation"</li> </ul>

<b>“Material change of use”</b>			
<b>Performance Criteria</b>	<b>Acceptable Solution</b>	<b>Self Assessable Development Applicability</b> (to be read as per table 4.1.2 and 4.1.3.2 of the “Scheme”)	
<b>Infrastructure</b>	<p><b>PC19 Vehicle Parking and Service Vehicle Provision</b></p> <p>Vehicle parking and service vehicle provision is adequate for the “Use” and ensures safe and functional operation for motorists and pedestrians.</p>	<p><b>AS19.1</b> All “Uses” provide vehicle parking in accordance with Schedule 1, Division 2: Standards for Roads, Carparking, Manoeuvring Areas and Access, Section 2.2(1)(a)</p> <p><b>AS19.2</b> Car parking, service vehicle parking and manoeuvring areas are designed and constructed in accordance with Schedule 1, Division 2: Standards for Roads, Carparking, Manoeuvring Areas and Access, Section 2.2(1)(b)</p>	<ul style="list-style-type: none"> <li>– “Bed and breakfast premises”</li> <li>– “Caretaker’s residence”</li> <li>– “Detached house”</li> <li>– “Home business”</li> <li>– “Visitor accommodation”</li> <li>– A “Material Change of Use” from one to another of:               <ul style="list-style-type: none"> <li>“Commercial premises”,</li> <li>“Professional office” or</li> <li>“Shop” - where not involving “Building work”</li> </ul> </li> </ul>
<b>Infrastructure</b>	<p><b>PC20 Roads, Firebreaks and Fire Maintenance Trails</b></p> <p>Adequate all-weather road access is provided between the “Premises” and the existing road network.</p> <p>In high and medium bushfire hazard areas, adequate road access is provided for fire fighting/other emergency vehicles and for safe evacuation.</p>	<p><b>AS20.1</b> Roads are designed and constructed in accordance with Schedule 1, Division 2: Standards for Roads, Carparking, Manoeuvring Areas and Access, Section 2.1(1)</p> <p>For “Uses” in high or medium bushfire hazard areas as identified on the Land Characteristics Map – Bushfire Hazard Areas:</p> <p><b>AS20.2</b> Roads, firebreaks and fire maintenance trails are designed and constructed in accordance with Schedule 1, Division 6: Standards for Roads in Bushfire Hazard Areas, Firebreaks and Fire Maintenance Trails, Sections 6.1, 6.2.</p>	

<b>“Material change of use”</b>			
<b>Performance Criteria</b>	<b>Acceptable Solution</b>	<b>Self Assessable Development Applicability</b> (to be read as per table 4.1.2 and 4.1.3.2 of the “Scheme”)	
<b>Infrastructure</b>	<p><b>PC21 “Electricity transmission line easement” - Vegetation</b></p> <p>Transmission lines within an “Electricity transmission line easement” are protected from vegetation.</p>	<p><b>AS21.1</b> Planted vegetation within an “Electricity transmission line easement” shall have a mature height not exceeding 2.5 metres as shown in Schedule 2, Division 3: Powerline / Electricity Easements, Section 3.2 Diagram 3.</p> <p><b>AS21.2</b> No part of planted vegetation, at its mature size, is located closer than 2.5 metres to an electricity transmission line as shown in Schedule 2, Division 3: Powerline / Electricity Easements, Section 3.2 Diagram 3.</p>	<ul style="list-style-type: none"> <li>– “Agriculture”</li> <li>– “Bed and breakfast premises”</li> <li>– A “Material Change of Use” from one to another of: <ul style="list-style-type: none"> <li>“Commercial premises”,</li> <li>“Professional office” or</li> <li>“Shop” - where not involving “Building work”</li> </ul> </li> <li>– “Caretaker’s residence”</li> <li>– “Detached house”</li> <li>– “Grazing”</li> <li>– “Home business”</li> <li>– “Visitor accommodation”</li> </ul> <ul style="list-style-type: none"> <li>– “Agriculture”</li> <li>– “Bed and breakfast premises”</li> <li>– A “Material Change of Use” from one to another of: <ul style="list-style-type: none"> <li>“Commercial premises”,</li> <li>“Professional office” or</li> <li>“Shop” - where not involving “Building work”</li> </ul> </li> <li>– “Caretaker’s residence”</li> <li>– “Detached house”</li> <li>– “Grazing”</li> <li>– “Home business”</li> <li>– “Visitor accommodation”</li> </ul>
<b>Infrastructure</b>	<p><b>PC22 “Electricity transmission line easement” - Vegetated Buffers</b></p> <p>Vegetated buffers adjoining an “Electricity transmission line easement” are maintained to provide:</p> <p>(a) a visual buffer to the easement; and</p> <p>(b) a separation distance from the easement.</p>	<p><b>AS22</b> Existing vegetation, comprising trees and/or shrubs, shall be retained within 20 metres of an “Electricity transmission line easement” as shown in Schedule 2, Division 3: Powerline / Electricity Easements, Section 3.2 Diagram 4.</p>	<ul style="list-style-type: none"> <li>– “Agriculture”</li> <li>– “Bed and breakfast premises”</li> <li>– A “Material Change of Use” from one to another of: <ul style="list-style-type: none"> <li>“Commercial premises”,</li> <li>“Professional office” or</li> <li>“Shop” - where not involving “Building work”</li> </ul> </li> <li>– “Caretaker’s residence”</li> <li>– “Detached house”</li> <li>– “Grazing”</li> <li>– “Home business”</li> <li>– “Visitor accommodation”</li> </ul>

<b>"Material change of use"</b>			
	<b>Performance Criteria</b>	<b>Acceptable Solution</b>	<b>Self Assessable Development Applicability</b> (to be read as per table 4.1.2 and 4.1.3.2 of the "Scheme")
<b>Infrastructure</b>	<p><b>PC23 "Electricity transmission line easement" - Separation Distance</b></p> <p>"Habitable buildings" and "Child oriented uses" are located to ensure community safety.</p>	<p><b>AS23</b> "Habitable buildings" and "Child oriented uses" maintain a minimum separation distance from the most proximate boundary of an "Electricity transmission line easement" in accordance with Schedule 2, Division 3: Powerline / Electricity Easements, Section 3.1 (1) and Section 3.1 Diagram 1.</p>	<ul style="list-style-type: none"> <li>- "Agriculture"</li> <li>- "Bed and breakfast premises"</li> <li>- "Caretaker's residence"</li> <li>- "Detached house"</li> <li>- "Grazing"</li> <li>- "Home business"</li> <li>- "Visitor accommodation"</li> </ul>
<b>Environmental</b>	<p><b>PC24 "Watercourses" and "Lakes"</b></p> <p>"Development" ensures the maintenance of riparian areas and water quality including protection from off-site transfer of sediment.</p>	<p><b>AS24</b> A minimum 50 metre wide buffer area is provided extending out from the high bank of any "Watercourse" or "Lake". Buffer areas include a cover of vegetation, including grasses.</p>	<ul style="list-style-type: none"> <li>- "Agriculture"</li> <li>- "Bed and breakfast premises"</li> <li>- A "Material Change of Use" from one to another of: "Commercial premises", "Professional office" or "Shop" - where not involving "Building work"</li> <li>- "Caretaker's residence"</li> <li>- "Detached house"</li> <li>- "Grazing"</li> <li>- "Home business"</li> <li>- "Visitor accommodation"</li> </ul>
<b>Environmental</b>	<p><b>PC25 Vegetation Retention</b></p> <p>"Development" retains vegetation for the:</p> <ol style="list-style-type: none"> <li>(a) protection of scenic quality;</li> <li>(b) protection of general habitat;</li> <li>(c) protection of soil quality; and</li> <li>(d) establishment of open space corridors and networks.</li> </ol>	<p><b>AS25</b> Vegetation comprising 20% of each regional ecosystem type is retained within each lot with retained vegetation made up of woody remnant, regrowth or replanted natural species, excluding deep-rooted crops and clear fell plantation forestry. The shade lines are a minimum of 10 metres in width; clumps have an area greater than 2 hectares.</p>	

<b>“Material change of use”</b>			
<b>Performance Criteria</b>	<b>Acceptable Solution</b>	<b>Self Assessable Development Applicability</b> (to be read as per table 4.1.2 and 4.1.3.2 of the “Scheme”)	
<b>Environmental</b>	<p><b>PC26 Cultural Heritage</b></p> <p>“Development” ensures the protection and maintenance of places and items of cultural heritage.</p>	<p><b>AS26.1</b> A minimum separation distance of 50 metres is provided to the “<i>Bed and banks</i>” of “<i>Watercourses</i>” and “<i>Lakes</i>”.</p> <p><b>AS26.2</b> A minimum separation distance of 50 metres is provided to cemeteries and burial sites as identified in Schedule 2, Division 6: Places and Items of Cultural Heritage, Section 6.1.</p>	<ul style="list-style-type: none"> <li>– “Agriculture”</li> <li>– “Bed and breakfast premises”</li> <li>– A “Material Change of Use” from one to another of: “Commercial premises”, “Professional office” or “Shop” - where not involving “Building work”</li> <li>– “Caretaker’s residence”</li> <li>– “Detached house”</li> <li>– “Grazing”</li> <li>– “Home business”</li> <li>– “Visitor accommodation”</li> </ul> <ul style="list-style-type: none"> <li>– “Agriculture”</li> <li>– “Bed and breakfast premises”</li> <li>– A “Material Change of Use” from one to another of: “Commercial premises”, “Professional office” or “Shop” - where not involving “Building work”</li> <li>– “Caretaker’s residence”</li> <li>– “Detached house”</li> <li>– “Grazing”</li> <li>– “Home business”</li> <li>– “Visitor accommodation”</li> </ul>
<b>Environmental</b>	<p><b>PC27 Air Emissions</b></p> <p>Air emissions from “Premises” do not cause environmental harm or nuisance to adjoining properties or “Sensitive land uses”.<sup>1</sup></p>	No acceptable solution is prescribed.	

<sup>1</sup> One way an applicant may demonstrate how the development achieves the outcomes stated in PC27 is to prepare a study that identifies how the development is in accordance with Environmental Protection (Air) Policy 1997.



<b>“Material change of use”</b>			
	<b>Performance Criteria</b>	<b>Acceptable Solution</b>	<b>Self Assessable Development Applicability</b> (to be read as per table 4.1.2 and 4.1.3.2 of the “Scheme”)
<b>Environmental</b>	<p><b>PC28 Noise Emissions</b></p> <p>Noise emissions from “Premises” do not cause environmental harm or nuisance to adjoining properties or “Sensitive land uses”.<sup>2</sup></p>	No acceptable solution is prescribed.	
<b>Environmental</b>	<p><b>PC29 Water Quality</b></p> <p>The standard of effluent and / or stormwater runoff from “Premises” ensures the quality of surface and underground water is suitable for:</p> <p>(a) the biological integrity of aquatic ecosystems;</p> <p>(b) recreational use;</p> <p>(c) supply as drinking water after minimal treatment;</p> <p>(d) agricultural use; or</p> <p>(e) industrial use.<sup>3</sup></p>	No acceptable solution is prescribed.	

<sup>2</sup> One way an applicant may demonstrate how the development achieves the outcomes stated in PC28 is to prepare a study that identifies how the development is in accordance with Environmental Protection (Noise) Policy 1997.

<sup>3</sup> One way an applicant may demonstrate how the development achieves the outcomes stated in PC29 is to prepare a study that identifies how the development is in accordance with Environmental Protection (Water) Policy 1997.

<b>“Material change of use”</b>			
<b>Performance Criteria</b>	<b>Acceptable Solution</b>	<b>Self Assessable Development Applicability</b> (to be read as per table 4.1.2 and 4.1.3.2 of the “Scheme”)	
<b>Environmental</b>	<p><b>PC30 Excavation or Filling</b></p> <p>Excavating or filling of land:</p> <p>(a) ensures safety and amenity for the users of the “Premises” and land in close proximity;</p> <p>(b) minimises soil erosion; and</p> <p>(c) limits detrimental impacts on water quality.</p>	<p><b>AS30.1</b> Batters have a maximum slope of 25%, are terraced at every rise of 1.5 metres and each terrace has a minimum depth of 750mm.</p> <p><b>AS30.2</b> Excavation or filling within 1.5 metres of any site boundary is battered or retained by a wall that does not exceed 1 metre in height.</p> <p><b>AS30.3</b> Excavation or filling is undertaken in accordance with Schedule 1, Division 1: Standards for Construction Activities, Section 1.1</p>	<ul style="list-style-type: none"> <li>– “Agriculture”</li> <li>– “Bed and breakfast premises”</li> <li>– A “Material Change of Use” from one to another of: <ul style="list-style-type: none"> <li>“Commercial premises”,</li> <li>“Professional office” or</li> <li>“Shop” - where not involving “Building work”</li> </ul> </li> <li>– “Caretaker’s residence”</li> <li>– “Detached house”</li> <li>– “Grazing”</li> <li>– “Home business”</li> <li>– “Visitor accommodation”</li> </ul> <ul style="list-style-type: none"> <li>– “Agriculture”</li> <li>– “Bed and breakfast premises”</li> <li>– A “Material Change of Use” from one to another of: <ul style="list-style-type: none"> <li>“Commercial premises”,</li> <li>“Professional office” or</li> <li>“Shop” - where not involving “Building work”</li> </ul> </li> <li>– “Caretaker’s residence”</li> <li>– “Detached house”</li> <li>– “Grazing”</li> <li>– “Home business”</li> <li>– “Visitor accommodation”</li> </ul> <ul style="list-style-type: none"> <li>– “Agriculture”</li> <li>– “Bed and breakfast premises”</li> <li>– A “Material Change of Use” from one to another of: <ul style="list-style-type: none"> <li>“Commercial premises”,</li> <li>“Professional office” or</li> <li>“Shop” - where not involving “Building work”</li> </ul> </li> <li>– “Caretaker’s residence”</li> <li>– “Detached house”</li> <li>– “Grazing”</li> <li>– “Home business”</li> <li>– “Visitor accommodation”</li> </ul>

<b>“Material change of use”</b>			
	<b>Performance Criteria</b>	<b>Acceptable Solution</b>	<b>Self Assessable Development Applicability</b> (to be read as per table 4.1.2 and 4.1.3.2 of the “Scheme”)
<b>Environment</b>	<p><b>PC31 Construction Activities</b></p> <p>Erosion control measures and silt collection measures ensure that environmental values are protected during construction activities.</p>	<p><b>AS31</b> During construction soil erosion and sediment is controlled in accordance with standards contained in Schedule 1, Division 1: Standards for Construction Activities, Section 1.1</p>	<ul style="list-style-type: none"> <li>– “Bed and breakfast premises”</li> <li>– A “Material Change of Use” from one to another of: “Commercial premises”, “Professional office” or “Shop” - where not involving “Building work”</li> <li>– “Caretaker’s residence”</li> <li>– “Detached house”</li> <li>– “Home business”</li> <li>– “Visitor accommodation”</li> </ul>
<b>Constraint</b>	<p><b>PC32 “Development” in the vicinity of “Airports”</b></p> <p>“Development” in the vicinity of “Airports”:</p> <p>(a) protects the operation of the “Airport”;</p> <p>(b) is designed and located to achieve a suitable standard of amenity for the proposed activity; and</p> <p>(c) does not restrict the future operational requirements of the “Airport”.<sup>4</sup></p>	<p><b>AS32</b> “Buildings” and “Structures” within 100 metres of the boundary of an “airport” are less than 7.5 metres in height at any point above natural ground level. (Except where establishing in an existing “Building” and no “Building works” are being undertaken for that existing “Building”.)</p>	<ul style="list-style-type: none"> <li>– “Agriculture”</li> <li>– “Bed and breakfast premises”</li> <li>– “Caretaker’s residence”</li> <li>– “Detached house”</li> <li>– “Grazing”</li> <li>– “Home business”</li> <li>– “Visitor accommodation”</li> </ul>
<b>Constraint</b>	<p><b>PC33 Good Quality Agricultural Land Areas</b></p> <p>Good Quality Agricultural Land areas as identified on the Land Characteristics Map – Good Quality Agricultural Land are conserved and managed for the longer term and protected from development that may lead to its alienation or diminished productivity.<sup>5</sup></p>	No acceptable solution is prescribed.	

<sup>4</sup> One way an applicant may demonstrate compliance with PC32 is to prepare a study identifying that the proposed development is in accordance with the relevant outcomes for State Planning Policy 1/02 – Development in the Vicinity of Certain Airports and Aviation Facilities and the Planning Guidelines: Development in the Vicinity of Certain Airports and Aviation Facilities as may be applicable to the proposed development having regard to the nature of the airport facility and its operational characteristics.

<sup>5</sup> In order to demonstrate compliance with PC33 the applicant shall prepare a study that identifies how the development is in accordance with the requirements of State Planning Policy 1/92 – The Development and Conservation of Agricultural Land and the Planning Guidelines: The Identification of Good Quality Agricultural Land and Separating Agricultural and Residential Land Uses 1997.

<b>“Material change of use”</b>			
	<b>Performance Criteria</b>	<b>Acceptable Solution</b>	<b>Self Assessable Development Applicability</b> (to be read as per table 4.1.2 and 4.1.3.2 of the “Scheme”)
<b>Constraint</b>	<p><b>PC34 Flooding</b></p> <p>“Premises” are designed and located so as:</p> <p>(a) not to be adversely impacted upon by flooding;</p> <p>(b) to protect life and property; and</p> <p>(c) not to have an undesirable impact on the extent or magnitude of flooding.<sup>6</sup></p>	No acceptable solution is prescribed.	
<b>Constraint</b>	<p><b>PC35 Protected Areas</b></p> <p>“Development” is undertaken to ensure areas of significant biodiversity and habitat value and high scenic quality are protected.</p>	<p><b>AS35</b> A minimum separation distance of 100 metres is provided to Protected Areas as identified on Land Characteristics Map – Features Map and as identified in Schedule 2, Division 7: Artesian Springs, Section 7.1.</p>	<ul style="list-style-type: none"> <li>– “Agriculture”</li> <li>– “Bed and breakfast premises”</li> <li>– A “Material Change of Use” from one to another of: <ul style="list-style-type: none"> <li>“Commercial premises”,</li> <li>“Professional office” or</li> <li>“Shop” - where not involving “Building work”</li> </ul> </li> <li>– “Caretaker’s residence”</li> <li>– “Detached house”</li> <li>– “Grazing”</li> <li>– “Home business”</li> <li>– “Visitor accommodation”</li> </ul>
<b>Constraint</b>	<p><b>PC36 Sloping Land</b></p> <p>“Development” is undertaken to ensure:</p> <p>(a) vulnerability to landslip, erosion and land degradation is minimised; and</p> <p>(b) safety of persons and property is not compromised.</p>	<p><b>AS36</b> “Development” is not undertaken on slopes greater than 15%.</p>	<ul style="list-style-type: none"> <li>– “Agriculture”</li> <li>– “Bed and breakfast premises”</li> <li>– A “Material Change of Use” from one to another of: <ul style="list-style-type: none"> <li>“Commercial premises”,</li> <li>“Professional office” or</li> <li>“Shop” - where not involving “Building work”</li> </ul> </li> <li>– “Caretaker’s residence”</li> <li>– “Detached house”</li> <li>– “Grazing”</li> <li>– “Home business”</li> <li>– “Visitor accommodation”</li> </ul>

<sup>6</sup> To assist an applicant to demonstrate compliance with PC34, the maximum recorded flood may be adopted as an indication of flood level.

<b>“Material change of use”</b>			
	<b>Performance Criteria</b>	<b>Acceptable Solution</b>	<b>Self Assessable Development Applicability</b> (to be read as per table 4.1.2 and 4.1.3.2 of the “Scheme”)
<b>Constraint</b>	<p><b>PC37 Bushfire Hazard</b></p> <p>“Development” is located to maintain the safety of people and property from Bushfire Hazard<sup>7</sup>.</p>	<p><b>AS37</b> “Development” is undertaken in Low Bushfire Hazard Areas as identified on Land Characteristics Map – Bushfire Hazard Areas.</p>	<ul style="list-style-type: none"> <li>– “Agriculture”</li> <li>– “Bed and breakfast premises”</li> <li>– A “Material Change of Use” from one to another of: <ul style="list-style-type: none"> <li>“Commercial premises”,</li> <li>“Professional office” or</li> <li>“Shop” - where not involving “Building work”</li> </ul> </li> <li>– “Caretaker’s residence”</li> <li>– “Detached house”</li> <li>– “Grazing”</li> <li>– “Home business”</li> <li>“Visitor accommodation”</li> </ul>
<b>Constraint</b>	<p><b>PC38 High and Medium Bushfire Hazard Areas</b></p> <p>“Development” in High or Medium Bushfire Hazard Areas, as identified on Land Characteristics Map – Bushfire Hazard Areas, maintains the safety of people and property by mitigating the risk through:</p> <p>(a) the siting of buildings, ensuring setbacks from hazardous vegetation are maximised and elements least susceptible to fire are sited closest to the bushfire hazard; and</p> <p>(b) the provision of firebreaks to ensure adequate setbacks between “Buildings”, “Structures” and “Hazardous vegetation”<sup>8</sup>.</p>	<p>For “Development” in areas of High or Medium Bushfire Hazard as identified on Land Characteristics Map – Bushfire Hazard Areas, and on lots greater than 2500m<sup>2</sup>:</p> <p><b>AS38.1</b> “Buildings” and “Structures”:</p> <p>(a) are sited within the lowest bushfire hazard area;</p> <p>(b) achieve minimum setback distances from hazardous vegetation of 1.5 times the predominant mature canopy tree height or 10 metres, which ever is the greater; and</p> <p>(c) achieve a setback distance from any retained vegetation strips or small areas of vegetation of 10 metres.</p> <p>For “Development” in areas of High or Medium Bushfire Hazard as identified on Land Characteristics Map – Bushfire Hazard Areas, and on lots less than or equal to 2500m<sup>2</sup>: No acceptable solution is prescribed.</p> <p>For “Development” in areas of High or Medium Bushfire Hazard as identified on Land Characteristics Map – Bushfire Hazard Areas: <b>AS38.2</b> Firebreaks or fire maintenance trails are provided in accordance with Schedule 1, Division 6: Standards for Roads in Bushfire Hazard Areas, Firebreaks and Fire Maintenance Trails, Section 6.2.</p>	

<sup>7</sup> One way an applicant may demonstrate compliance with PC37 is to demonstrate compliance with PC38 and prepare a Bushfire Management Plan identifying how the outcomes of PC37 are to be achieved. Terms of reference for the Bushfire Management Plan are outlined in Planning Scheme Policy 1 – Information Council May Request, section 2.11.

<sup>8</sup> One way an applicant may demonstrate compliance with PC38 is to prepare a Bushfire Management Plan identifying how the outcomes of PC38 are to be achieved. Terms of reference for the Bushfire Management Plan are outlined in Planning Scheme Policy 1 – Information Council May Request, section 2.11.

<b>“Material change of use”</b>			
	<b>Performance Criteria</b>	<b>Acceptable Solution</b>	<b>Self Assessable Development Applicability</b> (to be read as per table 4.1.2 and 4.1.3.2 of the “Scheme”)
<b>Constraint</b>	<p><b>PC39 Transport Infrastructure</b></p> <p>Separation distances are provided to ensure:</p> <p>(a) transport infrastructure items are protected from incompatible “Development”; and</p> <p>(b) an appropriate standard of amenity and public safety is provided to adjoining “Uses”.</p>	<p><b>AS39</b> “Buildings” and “Structures” maintain a minimum separation distance to Rail Lines and State Controlled Roads (as identified on Land Characteristics Map – Features Map) as stated in Schedule 2, Division 4: Separation Distances – Infrastructure Items, Section 4.1.</p>	<ul style="list-style-type: none"> <li>– “Agriculture”</li> <li>– “Bed and breakfast premises”</li> <li>– “Caretaker’s residence”</li> <li>– “Detached house”</li> <li>– “Grazing”</li> <li>– “Home business”</li> <li>– “Visitor accommodation”</li> </ul>
<b>“Use”</b>	<p><b>PC40 “Airport”</b></p> <p>“Airport” activities: do not adversely impact on the amenity of surrounding residents; ensure the safe operation of aeronautical and support activities; and ensure the safety of surrounding “Premises”.<sup>9</sup></p>	No acceptable solution is prescribed.	
<b>“Use”</b>	<p><b>PC41 “Bed and breakfast premises”</b></p> <p>“Premises” used for a “Bed and breakfast premises” are of a scale and are operated in a manner so as not to impact adversely on the amenity of the locality.</p>	<p><b>AS41.1</b> Provision is made for no more than 6 (six) paying guests to be accommodated at any one time.</p> <p><b>AS41.2</b> “Premises” contains not more than 2 (two) “Accommodation units” for guest accommodation purposes.</p>	<ul style="list-style-type: none"> <li>– “Bed and breakfast premises”</li> <li>– “Bed and breakfast premises”</li> </ul>

<sup>9</sup> One way an applicant may demonstrate compliance with PC39 is to prepare a study identifying that the proposed development is in accordance with the relevant outcomes for State Planning Policy 1/02 – Development in the Vicinity of Certain Airports and Aviation Facilities and the Planning Guidelines: Development in the Vicinity of Certain Airports and Aviation Facilities as may be applicable to the proposed airport facility and its operational characteristics.

<b>“Material change of use”</b>			
<b>Performance Criteria</b>	<b>Acceptable Solution</b>	<b>Self Assessable Development Applicability</b> (to be read as per table 4.1.2 and 4.1.3.2 of the “Scheme”)	
<b>“Use”</b>	<p><b>PC42 “Extractive industry”</b></p> <p>“Premises” used for extractive industries:</p> <p>(a) do not impact adversely on the amenity of other “Uses” in the Rural “Zone” or other “Zones”;</p> <p>(b) are designed and operated to ensure the protection and maintenance of environmental values;</p> <p>(c) are rehabilitated to provide for future re-use of the land and to prevent ongoing risk of adverse impacts on the local environment and amenity; and</p> <p>(d) are designed and operated so that the safety of persons and property is not compromised.</p>	No acceptable solution is prescribed.	
<b>“Use”</b>	<p><b>PC43 “Home business”</b></p> <p>“Premises” used for a “Home business” are of a scale and are operated in a manner so as not to impact adversely on the amenity of the locality.</p>	<p><b>AS43.1</b> No more than 1 (one) person other than the residents of the “Premises” is employed in the “Home business”.</p> <p><b>AS43.2</b> No more than 50m<sup>2</sup> of “Total use area” is used for the purposes of a “Home business”.</p> <p><b>AS43.3</b> No more than 2 (two) clients normally attend the “Premises” at any one time.</p> <p><b>AS43.4</b> No goods or products produced by other businesses are displayed for sale in any window or outdoor area.</p> <p><b>AS43.5</b> Operate only between the hours of 7:00am and 6:00pm.</p>	<p>– “Home business”</p> <p>– “Home business” – excluding “home business” providing home-based child care</p> <p>– “Home business” – excluding “home business” providing home-based child care</p> <p>– “Home business”</p> <p>– “Home Business”</p>

<b>“Material change of use”</b>			
	<b>Performance Criteria</b>	<b>Acceptable Solution</b>	<b>Self Assessable Development Applicability</b> (to be read as per table 4.1.2 and 4.1.3.2 of the “Scheme”)
<b>“Use”</b>	<p><b>PC44 “Intensive agriculture”</b></p> <p>“Intensive agriculture” activities are designed and operated to ensure the protection and maintenance of:</p> <p>(a) flow characteristics and environmental flows of major “watercourses”; and</p> <p>(b) the environmental values of the Lake Eyre Basin.</p>	No acceptable solution is prescribed.	
<b>“Use”</b>	<p><b>PC45 “Intensive animal industries”</b></p> <p>“Intensive animal industries”:</p> <p>(a) do not impact adversely on the amenity of the Rural “Zone”, and surrounding areas;</p> <p>(b) are designed and operated to ensure the protection and maintenance of environmental values; and</p> <p>(c) are rehabilitated to provide for future re-use of the land and to prevent ongoing risk of adverse impacts on the local environment and amenity.</p>	No acceptable solution is prescribed.	
<b>“Use”</b>	<p><b>PC46 “Visitor accommodation”</b></p> <p>“Premises” used for “Visitor accommodation” purposes are of a scale and are operated in a manner so as not to impact adversely on the amenity or the future productivity capabilities of the Rural “Zone”.</p>	<p><b>AS46.1</b> Provision is made for no more than 12 (twelve) paying guests to be accommodated at any one time.</p> <p><b>AS46.2</b> “Premises” contain not more than 6 (six) “Accommodation units” or camping or caravan sites.</p> <p><b>AS45.3</b> “Premises” are not located on Good Quality Agricultural Land areas as identified on the Land Characteristics Map – Good Quality Agricultural Land.</p>	<p>– “Visitor accommodation”</p> <p>– “Visitor accommodation”</p> <p>– “Visitor accommodation”</p>



#### 4.1.3.5 Performance Criteria, Acceptable Solutions and Self Assessable Applicability – “Building work” where not associated with a “Material Change of use”

<b>“Building work” where not associated with a “Material Change of use”</b>			
	<b>Performance Criteria</b>	<b>Acceptable Solution</b>	<b>Self Assessable Development Applicability</b> (to be read as per table 4.1.2 and 4.1.3.2 of the “Scheme”)
<b>Amenity</b>	<p><b>PC1 Height</b></p> <p>The height of “Buildings” and “Structures” does not impact adversely on the amenity of the Rural “Zone” and is consistent with the predominant rural form.</p>	<p><b>AS1</b> “Buildings” and “Structures” other than those within 100 metres of the boundary of an “Airport” are less than 8.5 metres in height and are not more than 2 (two) storeys at any point above natural ground level (Excluding windmills, silos and other rural operational equipment).</p>	– “Building work”
<b>Amenity</b>	<p><b>PC2 Setbacks and Boundary Clearances</b></p> <p>“Buildings” and “Structures” are located to ensure that rural amenity is protected and enhanced.</p>	<p><b>AS2.1</b> “Buildings” and “Structures” have a setback of not less than 20 metres from any road frontage other than a State Controlled Road as identified on Land Characteristics Map – Features Map.</p> <p><b>AS2.2</b> “Buildings” and “Structures” have side and rear boundary clearances not less than 15 metres from property boundaries.</p>	– “Building work”  – “Building work”
<b>Amenity</b>	<p><b>PC3 Ridgelines and Escarpments</b></p> <p>Ridgelines and escarpments are maintained in a natural state to protect rural character and landscape values.</p>	<p><b>AS3</b> All “Buildings” and “Structures” maintain a minimum 50 metre separation distance to a ridgeline or escarpment (Excluding windmills, silos and other rural operational equipment).</p>	– “Building work”
<b>Infrastructure</b>	<p><b>PC4 “Electricity transmission line easement” - Separation Distance</b></p> <p>“Habitable buildings” and “Child oriented uses” are located so as to promote community safety.</p>	<p><b>AS4</b> “Habitable buildings” and “Buildings” and “Structures” associated with “Child oriented uses” maintain a minimum separation distance from the most proximate boundary of an “Electricity transmission line easement” in accordance with Schedule 2, Division 3: Powerline / Electricity Easements, Section 3.1(1) and Section 3.1 Diagram 1.</p>	– “Building work”
<b>Environmental</b>	<p><b>PC5 Construction Activities</b></p> <p>Erosion control measures and silt collection measures ensure that environmental values are protected during construction activities.</p>	<p><b>AS5</b> During construction soil erosion and sediment is controlled in accordance with standards contained in Schedule 1, Division 1: Standards for Construction Activities, Section 1.1</p>	– “Building work”
<b>Environmental</b>	<p><b>PC6 “Watercourses” and “Lakes”</b></p> <p>“Development” ensures the maintenance of riparian areas and water quality including protection from off-site transfer of sediment.</p>	<p><b>AS6</b> A minimum 50 metre wide buffer area is provided extending out from the high bank of any “Watercourse” or “Lake”.</p>	– “Building work”

<b>"Building work" where not associated with a "Material Change of use"</b>			
	<b>Performance Criteria</b>	<b>Acceptable Solution</b>	<b>Self Assessable Development Applicability</b> (to be read as per table 4.1.2 and 4.1.3.2 of the "Scheme")
<b>Environmental</b>	<p><b>PC7 Cultural Heritage</b></p> <p>"Development" ensures the protection and maintenance of places and items of cultural heritage.</p>	<p><b>AS7.1</b> A minimum separation distance of 50 metres is provided to the "Bed and banks" of "Watercourses" and "Lakes".</p> <p><b>AS7.2</b> A minimum separation distance of 50 metres is provided to cemeteries and burial sites as identified in Schedule 2, Division 6: Places and Items of Cultural Heritage, Section 6.1.</p>	<p>– "Building work"</p> <p>– "Building work"</p>
<b>Constraint</b>	<p><b>PC8 "Development" in the Vicinity of "Airports"</b></p> <p>"Development" in the vicinity of "Airports".</p> <p>(a) protects the operation of the "Airport";</p> <p>(b) is designed and located to achieve a suitable standard of amenity for the proposed activity; and</p> <p>(c) does not restrict the future operational requirements of the "Airport".<sup>10</sup></p>	<p><b>AS8</b> "Buildings" and "Structures" within 100 metres of the boundary of an "Airport" are less than 7.5 metres in height at any point above natural ground level.</p>	<p>– "Building work"</p>
<b>Constraint</b>	<p><b>PC9 Protected Areas</b></p> <p>"Development" is undertaken to ensure areas of significant biodiversity and habitat value and high scenic quality are protected.</p>	<p><b>AS9</b> A minimum separation distance of 100 metres is provided to Protected Areas as identified on Land Characteristics Map – Features Map and as identified in Schedule 2, Division 7: Artesian Springs, Section 7.1.</p>	<p>– "Building work"</p>
<b>Constraint</b>	<p><b>PC10 Sloping Land</b></p> <p>"Development" is undertaken to ensure:</p> <p>(a) vulnerability to landslip, erosion and land degradation is minimised; and</p> <p>(b) safety of persons and property is not compromised.</p>	<p><b>AS10</b> "Development" is not undertaken on slopes greater than 15%.</p>	<p>– "Building work"</p>

<sup>10</sup> One way an applicant may demonstrate compliance with PC8 is to prepare a study identifying that the proposed development is in accordance with the relevant outcomes for State Planning Policy 1/02 – Development in the Vicinity of Certain Airports and Aviation Facilities and the Planning Guidelines: Development in the Vicinity of Certain Airports and Aviation Facilities as may be applicable to the proposed development having regard to the nature of the airport facility and its operational characteristics.

<b>“Building work” where not associated with a “Material Change of use”</b>			
	<b>Performance Criteria</b>	<b>Acceptable Solution</b>	<b>Self Assessable Development Applicability</b> (to be read as per table 4.1.2 and 4.1.3.2 of the “Scheme”)
<b>Constraint</b>	<p><b>PC11 Bushfire Hazard</b></p> <p>“Development” is located to maintain the safety of people and property from Bushfire Hazard<sup>11</sup>.</p>	<p><b>AS11</b> “Development” is undertaken in Low Bushfire Hazard Areas as identified on Land Characteristics Map – Bushfire Hazard Areas.</p>	– “Building work”
<b>Constraint</b>	<p><b>PC12 High and Medium Bushfire Hazard Areas</b></p> <p>“Development” in High or Medium Bushfire Hazard Areas, as identified on Land Characteristics Map – Bushfire Hazard Areas, maintains the safety of people and property by mitigating the risk through:</p> <p>(a) the siting of buildings, ensuring setbacks from hazardous vegetation are maximised and elements least susceptible to fire area sited closest to the bushfire hazard; and</p> <p>(a) the provision of firebreaks to ensure adequate setbacks between “Buildings”, “Structures” and “Hazardous vegetation”<sup>12</sup>.</p>	<p>For “Development” in areas of High or Medium bushfire hazard as identified on Land Characteristics Map – Bushfire Hazard Areas, and on lots greater than 2500m<sup>2</sup>:</p> <p><b>AS12.1</b> “Buildings” and “Structures”:</p> <p>(a) are sited within the lowest bushfire hazard area;</p> <p>(b) achieve minimum setback distances from hazardous vegetation of 1.5 times the predominant mature canopy tree height or 10 metres, which ever is the greater; and</p> <p>(c) achieve a setback distance from any retained vegetation strips or small areas of vegetation of 10 metres.</p> <p>For “Development” in areas of High or Medium bushfire hazard as identified on Land Characteristics Map – Bushfire Hazard Areas, and on lots less than or equal to 2500m<sup>2</sup>: No acceptable solution is prescribed.</p> <p>For “Development” in areas of High or Medium bushfire hazard as identified on Land Characteristics Map – Bushfire Hazard Areas: <b>AS12.2</b> Firebreaks or fire maintenance trails are provided in accordance with Schedule 1, Division 6: Standards for Roads in Bushfire Hazard Areas, Firebreaks and Fire Maintenance Trails, Section 6.2.</p>	

<sup>11</sup> One way an applicant may demonstrate compliance with PC11 is to demonstrate compliance with PC12 and prepare a Bushfire Management Plan identifying how the outcomes of PC11 are to be achieved. Terms of reference for the Bushfire Management Plan are outlined in Planning Scheme Policy 1 – Information Council May Request, section 2.11.

<sup>12</sup> One way an applicant may demonstrate compliance with PC12 is to prepare a Bushfire Management Plan identifying how the outcomes of PC12 are to be achieved. Terms of reference for the Bushfire Management Plan are outlined in Planning Scheme Policy 1 – Information Council May Request, section 2.11.

<b>"Building work" where not associated with a "Material Change of use"</b>			
	<b>Performance Criteria</b>	<b>Acceptable Solution</b>	<b>Self Assessable Development Applicability</b> (to be read as per table 4.1.2 and 4.1.3.2 of the "Scheme")
<b>Constraint</b>	<p><b>PC13 Transport Infrastructure</b></p> <p>Separation distances are provided to ensure:</p> <p>(a) transport infrastructure items are protected from incompatible "Development"; and</p> <p>(b) an appropriate standard of amenity and public safety is provided to adjoining "Uses".</p>	<p><b>AS13 "Buildings" and "Structures"</b> maintain a minimum separation distance to Rail Lines and State Controlled Roads (as identified on Land Characteristics Map – Features Map) as stated in Schedule 2, Division 4: Separation Distances – Infrastructure Items, Section 4.1.</p>	<p>– "Building Work"</p>

#### 4.1.3.6 Performance Criteria, Acceptable Solutions and Self Assessable Applicability – “Operational work” where not associated with a “Material Change of use”

<b>“Operational work” where not associated with a “Material Change of use”</b>			
	<b>Performance Criteria</b>	<b>Acceptable Solution</b>	<b>Self Assessable Development Applicability</b> (to be read as per table 4.1.2 and 4.1.3.2 of the “Scheme”)
<b>Amenity</b>	<p><b>PC1 General Design</b></p> <p>“Operational works” are designed and constructed so that the visual amenity of the Rural “Zone” is protected.</p>	No acceptable solution is prescribed.	
<b>Environmental</b>	<p><b>PC2 Excavation or Filling</b></p> <p>Excavating or filling of land:</p> <p>(a) ensures safety and amenity for the users of the “Premises” and land in close proximity; and</p> <p>(b) minimises soil erosion.</p>	<p><b>AS2.1</b> Batters have a maximum slope of 25%, are terraced at every rise of 1.5 metres and each terrace has a minimum depth of 750mm.</p> <p><b>AS2.2</b> Excavation or filling within 1.5 metres of any site boundary is battered or retained by a wall that does not exceed 1 metre in height.</p> <p><b>AS2.3</b> Excavation or filling is undertaken in accordance with Schedule 1, Division 1: Standards for Construction Activities, Section 1.1</p>	<p>– Excavation or Filling</p> <p>– Excavation or Filling</p> <p>– Excavation or Filling</p>
<b>Environmental</b>	<p><b>PC3 Construction Activities</b></p> <p>Erosion control measures and silt collection measures ensure that environmental values are protected during construction activities.</p>	<p><b>AS3</b> During construction soil erosion and sediment is controlled in accordance with standards contained in Schedule 1, Division 1: Standards for Construction Activities, Section 1.1</p>	– Excavation or Filling
<b>Environmental</b>	<p><b>PC4 “Watercourses” and “Lakes”</b></p> <p>“Development” ensures the maintenance of riparian areas and water quality including protection from off-site transfer of sediment.</p>	<p><b>AS4</b> A minimum 50 metre wide buffer area is provided extending out from the high bank of any “Watercourse” or “Lake”.</p>	– Excavation or Filling
<b>Environmental</b>	<p><b>PC5 Vegetation Retention</b></p> <p>“Development” retains vegetation for the:</p> <p>(a) protection of scenic quality;</p> <p>(b) protection of general habitat;</p> <p>(c) protection of soil quality; and</p> <p>(d) establishment of open space corridors and networks.</p>	<p><b>AS5</b> Vegetation comprising 20% of each regional ecosystem type is retained within each lot with retained vegetation made up of woody remnant, regrowth or replanted natural species, excluding deep-rooted crops and clear fell plantation forestry. The shade lines are a minimum of 10 metres in width; clumps have an area greater than 2 hectares.</p>	– Excavation or Filling

<b>“Operational work” where not associated with a “Material Change of use”</b>			
	<b>Performance Criteria</b>	<b>Acceptable Solution</b>	<b>Self Assessable Development Applicability</b> (to be read as per table 4.1.2 and 4.1.3.2 of the “Scheme”)
<b>Environmental</b>	<p><b>PC6 Cultural Heritage</b></p> <p>“Development” ensures the protection and maintenance of places and items of cultural heritage.</p>	<p><b>AS6.1</b> A separation distance of not less than 50 metres is provided to the “Bed and banks” of “Watercourses” and “Lakes”.</p> <p><b>AS6.2</b> A minimum separation distance of 50 metres is provided to cemeteries and burial sites as identified in Schedule 2, Division 6: Places and Items of Cultural Heritage, Section 6.1.</p>	<p>– Excavation or Filling</p> <p>– Excavation or Filling</p>
<b>Environmental</b>	<p><b>PC7 Water Quality</b></p> <p>The standard of effluent and / or stormwater runoff from “Premises” ensures the quality of surface and underground water is suitable for:</p> <p>(a) the biological integrity of aquatic ecosystems;</p> <p>(b) recreational use;</p> <p>(c) supply as drinking water after minimal treatment;</p> <p>(d) agricultural use; or</p> <p>(e) industrial use.<sup>13</sup></p>	No acceptable solution is prescribed	
<b>Constraint</b>	<p><b>PC8 Protected Areas</b></p> <p>“Development” is undertaken to ensure areas of significant biodiversity and habitat value and high scenic quality are protected.</p>	<b>AS8</b> A minimum separation distance of 100 metres is provided to Protected Areas as identified on Land Characteristics Map – Features Map and as identified in Schedule 2, Division 7: Artesian Springs, Section 7.1.	– Excavation or Filling
<b>Constraint</b>	<p><b>PC9 Sloping Land</b></p> <p>“Development” is undertaken to ensure:</p> <p>(a) vulnerability to landslip, erosion and land degradation is minimised; and</p> <p>(b) safety of persons and property is not compromised.</p>	<b>AS9</b> “Development” is not undertaken on slopes greater than 15%.	– Excavation or Filling

<sup>13</sup> One way an applicant may demonstrate how the development achieves the outcomes stated in PC7 is to prepare a study that identifies how the development is in accordance with Environmental Protection (Water) Policy 1997.

## PART 4 ZONES

### 4.2 Small Town “Zone”

#### 4.2.1 Intent:

The Small Town “Zone” is intended for residential uses and associated uses required to service the town and its surrounding rural area.

#### 4.2.2 Small Town “Zone” Table of Assessment:

##### (1) “Material change of use”

<b>“Use”</b>	<b>Assessment Category</b>	<b>Applicable Code</b>
<b>“Airport”</b>	<b>Impact Assessment</b>	Small Town “Zone” Code
<b>“Bed and breakfast premises”</b>	<b>Self-assessable</b> where complying with the applicable acceptable solutions in the Small Town “Zone” Code	Small Town “Zone” Code
	<b>Code Assessment</b> if any applicable acceptable solution is not met	Small Town “Zone” Code
<b>“Caretaker’s residence”</b>	<b>Self-assessable</b> where complying with the applicable acceptable solutions in the Small Town “Zone” Code	Small Town “Zone” Code
	<b>Code Assessment</b> if any applicable acceptable solution is not met	Small Town “Zone” Code
<b>“Commercial activities” where involving a “Material Change of Use” from one to another of “Commercial premises”, “Professional office” or “Shop” and where not involving “Building Work”</b>	<b>Self-assessable</b> where complying with the applicable acceptable solutions in the Small Town “Zone” Code	Small Town “Zone” Code
	<b>Code Assessment</b> if any applicable acceptable solution is not met	Small Town “Zone” Code
<b>“Detached house”</b>	<b>Self-assessable</b> where complying with the applicable acceptable solutions in the Small Town “Zone” Code	Small Town “Zone” Code
	<b>Code Assessment</b> if any applicable acceptable solution is not met	Small Town “Zone” Code
<b>“Home business”</b>	<b>Self-assessable</b> where complying with the applicable acceptable solutions in the Small Town “Zone” Code	Small Town “Zone” Code
	<b>Code Assessment</b> if any applicable acceptable solution is not met	Small Town “Zone” Code
<b>“Industrial activities”</b>	<b>Code Assessment</b> where having a “Total use area” less than 60.0 m <sup>2</sup>	Small Town “Zone” Code
	<b>Impact Assessment</b> otherwise	Small Town “Zone” Code
<b>“Intensive animal industry”</b>	<b>Impact Assessment</b>	Small Town “Zone” Code
<b>All other “Uses” defined in the “Scheme”</b>	<b>Code Assessment</b>	Small Town “Zone” Code
<b>All other “Uses” not defined in the “Scheme”</b>	<b>Impact Assessment</b>	Small Town “Zone” Code

(2) **“Reconfiguring a lot”**

Type	Assessment Category	Applicable Code
<b>“Reconfiguring a lot”</b>	<b>Code Assessment</b>	Reconfiguring a lot Code

(3) **“Building work”** where not associated with a **“Material Change of use”**

Type	Assessment Category	Applicable Code
<b>“Building work” where not identified as exempt in section 1.4(2) of the “Scheme”</b>	<b>Self-assessable</b> where complying with the applicable acceptable solutions in the Small Town “Zone” Code	Small Town “Zone” Code
	<b>Code Assessment</b> if any applicable acceptable solution is not met.	Small Town “Zone” Code

(4) **“Operational work”** where not associated with a **“Material Change of use”**

Type	Assessment Category	Applicable Code
<b>Excavation or filling</b>	<b>Self-assessable</b> where: (1) less than 1 metre above or below natural ground level and involving less than 100m <sup>3</sup> of material; or (2) 1 metre or more above or below natural ground level and involving less than 50m <sup>3</sup> of material; and where complying with the applicable acceptable solutions in the Small Town “Zone” Code	Small Town “Zone” Code
	<b>Code Assessment</b> otherwise, or if any applicable acceptable solution is not met	Small Town “Zone” Code



### 4.2.3 Small Town “Zone” Code

#### 4.2.3.1 Applicability

- (1) The provisions of this code apply to “Development” being any:
- “Material change of use”;
  - “Building work”; or
  - “Operational work”.

#### 4.2.3.2 Self-assessable Development - Applicable Provisions

Applicable acceptable solutions for self-assessable development are as follows in Table 4.2.3.2:

Table 4.2.3.2

<b>“Material change of use”</b>	<b>Applicable Acceptable Solutions</b>
<b>“Bed and breakfast premises”</b>	AS7 AS8.1 AS8.2 AS8.3 AS12 AS14.1 AS14.2 AS14.3 AS15 AS16 AS17 AS18.1 AS19.1 AS21.1 AS21.2 AS22 AS23 AS24 AS25.1 AS25.2 AS29.1 AS29.2 AS29.3 AS30 AS31 AS34 AS36.1 AS36.2
<b>“Material Change of Use” from one to another of: “Commercial premises”, “Professional office” or “Shop” and where not involving “Building work”</b>	AS3 AS4.1 AS4.2 AS12 AS14.1 AS14.2 AS15 AS16 AS17 AS18.1 AS19.1 AS21.1 AS21.2 AS22 AS24 AS25.1 AS25.2 AS29.1 AS29.2 AS29.3 AS30 AS34
<b>“Caretaker’s residence”</b>	AS5.2 AS7 AS8.1 AS8.2 AS8.3 AS12 AS14.1 AS14.2 AS14.3 AS15 AS16 AS17 AS18.1 AS19.1 AS21.1 AS21.2 AS22 AS23 AS24 AS25.1 AS25.2 AS29.1 AS29.2 AS29.3 AS30 AS31 AS34
<b>“Detached house”</b>	AS5.1 AS7 AS12 AS14.1 AS14.2 AS14.3 AS15 AS16 AS17 AS18.1 AS19.1 AS21.1 AS21.2 AS22 AS23 AS24 AS25.1 AS25.2 AS29.1 AS29.2 AS29.3 AS30 AS31 AS34
<b>“Home business”</b>	AS7 AS8.1 AS8.2 AS8.3 AS12 AS14.1 AS14.2 AS14.3 AS15 AS16 AS17 AS18.1 AS19.1 AS21.1 AS21.2 AS22 AS23 AS24 AS25.1 AS25.2 AS29.1 AS29.2 AS29.3 AS30 AS31 AS34 AS37.1 AS37.2 AS37.3 AS37.4 AS37.5 AS37.6
<b>“Home business” providing home-based childcare</b>	AS7 AS8.1 AS8.2 AS8.3 AS12 AS14.1 AS14.2 AS14.3 AS15 AS16 AS17 AS18.1 AS19.1 AS21.1 AS21.2 AS22 AS23 AS24 AS25.1 AS25.2 AS29.1 AS29.2 AS29.3 AS30 AS31 AS34 AS37.1 AS37.4 AS37.5 AS37.6
<b>“Building work” where not associated with a “Material Change of use”</b>	<b>Applicable Acceptable Solutions</b>
<b>“Building work”</b>	AS1 AS2.1 AS2.2 AS2.3 AS3 AS4 AS5 AS6.1 AS6.2 AS7 AS8
<b>“Operational work” where not associated with a “Material Change of use”</b>	<b>Applicable Acceptable Solutions</b>
<b>Excavation or Filling</b>	AS2.1 AS2.2 AS2.3 AS3 AS4 AS5.1 AS5.2 AS7

#### 4.2.3.3 Code Purpose

The following outcomes are the Purpose of the Code:

- (1) The Shire has an appropriate land use structure that is in accordance with the environmental characteristics of the locality and that avoids conflict between incompatible “uses”.
- (2) Future uses are appropriately located within the Small Town “Zone” and existing and future “uses” are not prejudiced by inappropriate development.
- (3) A range of residential and other small scale, low intensity, non-residential “uses”, necessary to service the town and its surrounding rural area are allowed for, while ensuring residential amenity is protected.
- (4) Existing small town areas are consolidated.
- (5) Within the Small Town Zone, “development”:
  - (a) maintains the residential amenity;
  - (b) maintains the environment, including soil, air and water compatible with healthy natural systems and public health and safety;
  - (c) is located, designed and operated in a manner that protects and enhances the predominant residential scale, intensity, form and character;
  - (d) does not prejudice or impact adversely on other “uses” including those within other “Zones”;
  - (e) has an appropriately designed access to the road network and traffic generated by the development does not impact adversely on the local road network;
  - (f) protects areas and sites of conservation importance, including cultural and high landscape values;
  - (g) protects and maintains the integrity of the Lake Eyre Basin;
  - (h) is undertaken in an orderly and logical sequence to achieve an efficient provision of infrastructure, including social infrastructure;
  - (i) is located and designed in ways that minimise the need for flood and landslide mitigation, and to protect people and premises from such natural events;
  - (j) has water supply, stormwater disposal, sustainable effluent and waste disposal and power, to appropriate standards, adequate for the “use”; and
  - (k) does not impact adversely on infrastructure.

#### 4.2.3.4 Performance Criteria, Acceptable Solutions and Self Assessable Applicability – “Material change of Use”

<b>“Material change of use”</b>			
	<b>Performance Criteria</b>	<b>Acceptable Solution</b>	<b>Self Assessable Development Applicability</b> (to be read as per table 4.2.2 and 4.2.3.2 of the “Scheme”)
<b>Location</b>	<p><b>PC1 Non-“Residential activities” - Locational Criteria</b></p> <p>Non-“Residential activities” are located so as:</p> <p>(a) not to impact adversely on the residential amenity of the Small Town “Zone”;</p> <p>(b) not to prejudice the consolidation of like non-“Residential activities” in other more appropriate “Zones”;</p> <p>(c) not to prejudice the landscape values of the town.</p>	<p>For “Commercial activities”</p> <p><b>AS1.1</b> “Commercial Activities” are located on the main street.</p> <p>For “Community oriented activities”</p> <p><b>AS1.2</b> “Community oriented activities” are located on the main street.</p> <p>For all other “Uses”</p> <p>No acceptable solution is prescribed.</p>	
<b>Amenity</b>	<p><b>PC2 Non-“Residential activities” - Scale</b></p> <p>Non-“Residential activities” are of an appropriate scale to protect the residential amenity of the Small Town “Zone” and do not prejudice the operation and viability of other “Uses” or activities in the Small Town “Zone” or other “Zones”.</p>	<p><b>AS2</b> The “Total use area” is less than 60m<sup>2</sup> on a lot.</p>	
<b>Amenity</b>	<p><b>PC3 Non-“Residential activities” - Operating Hours</b></p> <p>Non-“Residential activities” are operated so as to ensure that the activities and the operation of equipment occur at appropriate times to protect the amenity of the Small Town “Zone”.</p>	<p><b>AS3</b> Non-“Residential activities” are operated only between the hours of 7:00am and 6:00pm.</p>	<p>– A “Material Change of Use” from one to another of: “Commercial premises”, “Professional office” or “Shop” - where not involving “Building work”</p>

<b>“Material change of use”</b>			
<b>Performance Criteria</b>	<b>Acceptable Solution</b>	<b>Self Assessable Development Applicability</b> (to be read as per table 4.2.2 and 4.2.3.2 of the “Scheme”)	
<b>Amenity</b>	<p><b>PC4 Non-“Residential activities” - Delivery of Goods</b></p> <p>The loading and unloading of goods in connection with non-“Residential activities” occurs at appropriate times to protect the amenity of the Small Town “Zone”.</p>	<p><b>AS4.1</b> Loading and unloading occurs only between the hours of:            (a) 7:00am and 6:00pm, Monday to Friday and            (b) 7:00am and 12:00 (noon) on Saturdays.</p> <p><b>AS4.2</b> No loading and unloading occurs on Sundays and Public Holidays.</p>	<ul style="list-style-type: none"> <li>– A “Material Change of Use” from one to another of:              “Commercial premises”,              “Professional office” or              “Shop” - where not involving “Building work”</li> <li>– A “Material Change of Use” from one to another of:              “Commercial premises”,              “Professional office” or              “Shop” - where not involving “Building work”</li> </ul>
<b>Amenity</b>	<p><b>PC5 “Residential Activities” - Density</b></p> <p>The density of “Residential activities” does not impact adversely on the residential amenity of the Small Town “Zone” through over intensification.</p>	<p>For “Detached houses”:  <b>AS5.1</b> No more than 1 (one) “Detached house” per lot.</p> <p>For “Caretaker’s residences”:  <b>AS5.2</b> No more than 1 (one) “Caretaker’s residence” per lot.</p> <p>For “Multiple Dwelling”:  <b>AS5.3</b> No more than one “Dwelling unit” per 300 sq metres of site area.</p> <p>For “Accommodation building”:  <b>AS5.4</b> No more than one “Accommodation unit” per 150 sq metres of site area.</p> <p>For all other “Residential activities”:            No acceptable solution is prescribed.</p>	<ul style="list-style-type: none"> <li>– “Detached house”</li> <li>– “Caretaker’s residence”</li> </ul>
<b>Amenity</b>	<p><b>PC6 “Residential Activities” - “Total use area”</b></p> <p>“Development” does not impact adversely on the residential amenity of the Small Town “Zone” through over intensification.</p>	<p>For “Residential activities” other than a “Detached house” and “Caretakers residence”:  <b>AS6</b> “Total use area” is no more than 50% of site area.</p>	
<b>Amenity</b>	<p><b>PC7 Height</b></p> <p>The height of “Buildings” and “Structures” does not impact adversely on the amenity of the Small Town “Zone” and is consistent with the predominant residential form.</p>	<p><b>AS7</b> “Buildings” and “Structures” other than those within 100 metres of the boundary of an “Airport” are less than 8.5 metres in height and are not more than 2 (two) storeys at any point above natural ground level. (Except where establishing in an existing “Building” and no “Building works” are being undertaken).</p>	<ul style="list-style-type: none"> <li>– “Bed and breakfast premises”</li> <li>– “Caretaker’s residence”</li> <li>– “Detached house”</li> <li>– “Home business”</li> </ul>

<b>“Material change of use”</b>		
<b>Performance Criteria</b>	<b>Acceptable Solution</b>	<b>Self Assessable Development Applicability</b> (to be read as per table 4.2.2 and 4.2.3.2 of the “Scheme”)
<b>PC8 Setbacks and Boundary Clearances</b>  “Buildings” and “Structures” are located to ensure the local amenity and streetscape are protected and enhanced.	For all “Uses” other than a “Detached House”: <b>AS8.1</b> “Buildings” and “Structures” have a setback of not less than 6 metres from any road frontage.  <b>or</b>  <b>AS8.2</b> “Buildings” and “Structures” have a setback within 20% of the existing setbacks of adjoining “Buildings” and “Structures”  For all “Uses” other than a “Detached House”: <b>AS8.3</b> “Buildings” and “Structures” have side boundary clearances of not less than 2.5 metres and rear boundary clearance of not less than 6 metres from property boundaries. (Except where establishing in an existing “Building” and no “Building works” are being undertaken for that existing “Building”).	– “Bed and breakfast premises” – “Caretaker’s residence” – “Home business”  – “Bed and breakfast premises” – “Caretaker’s residence” – “Home business”  – “Bed and breakfast premises” – “Caretaker’s residence” – “Home business”
<b>PC9 Transport Movements</b>  Transport movements associated with the use protect the residential amenity of the locality.	For non-“Residential activities”: <b>AS9</b> Transport movements do not occur through residential areas.  For all other “Uses”: No acceptable solution is prescribed.	
<b>PC10 “Building” and “Structure” Design</b>  “Buildings” and “Structures” are designed so that the domestic scale, form and character of the Small Town “Zone” are protected and the character and streetscape of the main street are enhanced.	No acceptable solution is prescribed.	
<b>PC11 Landscaping and External Activity Areas</b>  Landscaping and external activity areas are provided on - site to: (a) contribute to a pleasant and functional built form; (b) provide positive sun and breeze control; (c) make provision for recreation areas; and (d) contribute to the Small Town “Zone’s” positive visual qualities.	No acceptable solution is prescribed.	

<b>“Material change of use”</b>			
	<b>Performance Criteria</b>	<b>Acceptable Solution</b>	<b>Self Assessable Development Applicability</b> (to be read as per table 4.2.2 and 4.2.3.2 of the “Scheme”)
<b>Amenity</b>	<p><b>PC12 Lighting</b></p> <p>The design of lighting does not prejudice the amenity of the Small Town “Zone” through poorly directed lighting, lighting overspill or lighting glare.</p>	<p><b>AS12</b> Direct lighting or lighting does not exceed 8.0 lux at 1.5 metres beyond the boundary of the site.</p>	<ul style="list-style-type: none"> <li>– “Bed and breakfast premises”</li> <li>– A “Material Change of Use” from one to another of: “Commercial premises”, “Professional office” or “Shop” - where not involving “Building work”</li> <li>– “Caretaker’s residence”</li> <li>– “Detached house”</li> <li>– “Home business”</li> </ul>
<b>Amenity</b>	<p><b>PC13 Separation of Incompatible Land Uses</b></p> <p>Separation distances are provided to ensure:</p> <ul style="list-style-type: none"> <li>(a) the future viability of surrounding “Uses”;</li> <li>(b) infrastructure items are protected from incompatible “Development”;</li> <li>(c) an appropriate standard of amenity and public safety; and</li> <li>(d) conflict arising from incompatible “Uses” is minimised.</li> </ul>	<p>For “Grazing”: <b>AS13</b> Pens and yards maintain a minimum separation distance of 300 metres to “sensitive land uses” not associated with the “grazing”.</p> <p>For all other “uses”: No acceptable solution is prescribed.</p>	

<b>“Material change of use”</b>			
<b>Performance Criteria</b>	<b>Acceptable Solution</b>	<b>Self Assessable Development Applicability</b> (to be read as per table 4.2.2 and 4.2.3.2 of the “Scheme”)	
<b>Infrastructure</b>	<p><b>PC14 Water Supply</b></p> <p>All “Premises” have an adequate volume and supply of water for the “Use”.</p>	<p><b>AS14.1</b> “Premises” are connected to Council’s reticulated water supply system.</p> <p style="text-align: center;"><b>or</b></p> <p><b>AS14.2</b> “Premises” are connected to an approved water allocation as provided by the relevant agency.</p> <p style="text-align: center;"><b>or</b></p> <p>For “Residential Activities”: <b>AS14.3</b> “Premises” are connected to a rain water tank with a minimum capacity of: (a) 22 000 litres where not in a reticulated water supply area; (b) 11 000 litres where in a reticulated water supply area.</p> <p>For all “Uses” other than “Residential Activities”: No acceptable solution is prescribed.</p>	<ul style="list-style-type: none"> <li>– “Bed and breakfast premises”</li> <li>– A “Material Change of Use” from one to another of: “Commercial premises”, “Professional office” or “Shop” - where not involving “Building work”</li> <li>– “Caretaker’s residence”</li> <li>– “Detached house”</li> <li>– “Home business”</li> </ul> <ul style="list-style-type: none"> <li>– “Bed and breakfast premises”</li> <li>– A “Material Change of Use” from one to another of: “Commercial premises”, “Professional office” or “Shop” - where not involving “Building work”</li> <li>– “Caretaker’s residence”</li> <li>– “Detached house”</li> <li>– “Home business”</li> </ul> <ul style="list-style-type: none"> <li>– “Bed and breakfast premises”</li> <li>– “Caretaker’s residence”</li> <li>– “Detached house”</li> <li>– “Home business”</li> </ul>

<b>“Material change of use”</b>			
	<b>Performance Criteria</b>	<b>Acceptable Solution</b>	<b>Self Assessable Development Applicability</b> (to be read as per table 4.2.2 and 4.2.3.2 of the “Scheme”)
<b>Infrastructure</b>	<p><b>PC15 Effluent Disposal</b></p> <p>All “Premises” provide for the treatment and disposal of effluent and other waste water to ensure the protection of public health and environmental values.</p>	<p><b>AS15</b> “Premises” have an on-site effluent disposal system in accordance with Schedule 1, Division 4: Standards for Sewerage, Section 4.2.</p>	<ul style="list-style-type: none"> <li>– “Bed and breakfast premises”</li> <li>– A “Material Change of Use” from one to another of:               <ul style="list-style-type: none"> <li>“Commercial premises”,</li> <li>“Professional office” or</li> <li>“Shop” - where not involving “Building work”</li> </ul> </li> <li>– “Caretaker’s residence”</li> <li>– “Detached house”</li> <li>– “Home business”</li> </ul>
<b>Infrastructure</b>	<p><b>PC16 Stormwater</b></p> <p>Stormwater is collected and discharged so as to:</p> <p>(a) protect the stability of buildings or the use of adjacent land; and</p> <p>(b) protect and maintain environmental values</p>	<p><b>AS16</b> Stormwater is collected and discharged in accordance with Schedule 1, Division 5: Standards for Stormwater Drainage, Section 5.1.</p>	<ul style="list-style-type: none"> <li>– “Bed and breakfast premises”</li> <li>– A “Material Change of Use” from one to another of:               <ul style="list-style-type: none"> <li>“Commercial premises”,</li> <li>“Professional office” or</li> <li>“Shop” - where not involving “Building work”</li> </ul> </li> <li>– “Caretaker’s residence”</li> <li>– “Detached house”</li> <li>– “Home business”</li> </ul>
<b>Infrastructure</b>	<p><b>PC17 Electricity</b></p> <p>“Premises” are provided with an adequate supply of electricity for the “Use”.</p>	<p><b>AS17</b> All “Premises” have a supply of electricity.</p>	<ul style="list-style-type: none"> <li>– “Bed and breakfast premises”</li> <li>– A “Material Change of Use” from one to another of:               <ul style="list-style-type: none"> <li>“Commercial premises”,</li> <li>“Professional office” or</li> <li>“Shop” - where not involving “Building work”</li> </ul> </li> <li>– “Caretaker’s residence”</li> <li>– “Detached house”</li> <li>– “Home business”</li> </ul>



<b>“Material change of use”</b>			
<b>Performance Criteria</b>	<b>Acceptable Solution</b>	<b>Self Assessable Development Applicability</b> (to be read as per table 4.2.2 and 4.2.3.2 of the “Scheme”)	
<b>Infrastructure</b>	<p><b>PC18 Vehicle Access</b></p> <p>Vehicle access is provided to ensure the safe and functional operation for motorists and pedestrians.</p>	<p>For “<i>Bed and breakfast premises</i>”, “<i>Caretaker’s residence</i>”, a “<i>Material Change of Use</i>” from one to another of: “<i>Commercial premises</i>”, “<i>Professional office</i>” or “<i>Shop</i>” and where not involving “<i>Building work</i>”, “<i>Detached house</i>” and “<i>Home business</i>”:</p> <p><b>AS18.1</b> All “<i>Premises</i>” must have vehicle access to a formed road. Access is to be designed and constructed in accordance with Schedule 1, Division 2: Standards for Roads, Carparking, Manoeuvring Areas and Access, Section 2.3(2).</p> <p>For all other “<i>Uses</i>”:</p> <p><b>AS18.2</b> All “<i>Premises</i>” must have vehicle access to a formed road. Access to be designed and constructed in accordance with Schedule 1, Division 2: Standards for Roads, Carparking, Manoeuvring Areas and Access, Section 2.3(1).</p>	<ul style="list-style-type: none"> <li>– “<i>Bed and breakfast premises</i>”</li> <li>– A “<i>Material Change of Use</i>” from one to another of: “<i>Commercial premises</i>”, “<i>Professional office</i>” or “<i>Shop</i>” - where not involving “<i>Building work</i>”</li> <li>– “<i>Caretaker’s residence</i>”</li> <li>– “<i>Detached house</i>”</li> <li>– “<i>Home business</i>”</li> </ul>
<b>Infrastructure</b>	<p><b>PC19 Vehicle Parking and Service Vehicle Provision</b></p> <p>Vehicle parking and service vehicle provision is adequate for the “<i>Use</i>” and ensures safe and functional operation for motorists and pedestrians.</p>	<p><b>AS19.1</b> All “<i>Uses</i>” provide vehicle parking in accordance with Schedule 1, Division 2: Standards for Roads, Carparking, Manoeuvring Areas and Access, Section 2.2(1)(a)</p> <p><b>AS19.2</b> Car parking, service vehicle parking and manoeuvring areas are designed and constructed in accordance with Schedule 1, Division 2: Standards for Roads, Carparking, Manoeuvring Areas and Access, Section 2.2(1)(b)</p>	<ul style="list-style-type: none"> <li>– “<i>Bed and breakfast premises</i>”</li> <li>– “<i>Caretaker’s residence</i>”</li> <li>– “<i>Detached house</i>”</li> <li>– “<i>Home business</i>”</li> <li>– A “<i>Material Change of Use</i>” from one to another of: “<i>Commercial premises</i>”, “<i>Professional office</i>” or “<i>Shop</i>” - where not involving “<i>Building work</i>”</li> </ul>

<b>“Material change of use”</b>			
	<b>Performance Criteria</b>	<b>Acceptable Solution</b>	<b>Self Assessable Development Applicability</b> (to be read as per table 4.2.2 and 4.2.3.2 of the “Scheme”)
<b>Infrastructure</b>	<p><b>PC20 Roads</b></p> <p>Adequate all-weather road access is provided between the “Premises” and the existing road network.</p>	<p><b>AS20</b> Roads are designed and constructed in accordance with Schedule 1, Division 2: Standards for Roads, Carparking, Manoeuvring Areas and Access, Section 2.1(1)</p>	
<b>Infrastructure</b>	<p><b>PC21 “Electricity transmission line easement” - Vegetation</b></p> <p>Transmission lines within an “Electricity transmission line easement” are protected from vegetation.</p>	<p><b>AS21.1</b> Planted vegetation within an “Electricity transmission line easement” shall have a mature height not exceeding 2.5 metres as shown in Schedule 2, Division 3: Powerline / Electricity Easements, Section 3.2 Diagram 3.</p> <p><b>AS21.2</b> No part of planted vegetation, at its mature size, is located closer than 2.5 metres to an electricity transmission line as shown in Schedule 2, Division 3: Powerline / Electricity Easements, Section 3.2 Diagram 3.</p>	<ul style="list-style-type: none"> <li>– “Bed and breakfast premises”</li> <li>– A “Material Change of Use” from one to another of: “Commercial premises”, “Professional office” or “Shop” - where not involving “Building work”</li> <li>– “Caretaker’s residence”</li> <li>– “Detached house”</li> <li>– “Home business”</li> </ul> <ul style="list-style-type: none"> <li>– “Bed and breakfast premises”</li> <li>– A “Material Change of Use” from one to another of: “Commercial premises”, “Professional office” or “Shop” - where not involving “Building work”</li> <li>– “Caretaker’s residence”</li> <li>– “Detached house”</li> <li>– “Home business”</li> </ul>
<b>Infrastructure</b>	<p><b>PC22 “Electricity transmission line easement” - Vegetated Buffers</b></p> <p>Vegetated buffers adjoining an “Electricity transmission line easement” are maintained to provide:</p> <p>(a) a visual buffer to the easement; and</p> <p>(b) a separation distance from the easement.</p>	<p><b>AS22</b> Existing vegetation, comprising trees and/or shrubs, shall be retained within 20 metres of an “Electricity transmission line easement” as shown in Schedule 2, Division 3: Powerline / Electricity Easements, Section 3.2 Diagram 4.</p>	<ul style="list-style-type: none"> <li>– “Bed and breakfast premises”</li> <li>– A “Material Change of Use” from one to another of: “Commercial premises”, “Professional office” or “Shop” - where not involving “Building work”</li> <li>– “Caretaker’s residence”</li> <li>– “Detached house”</li> <li>– “Home business”</li> </ul>

<b>"Material change of use"</b>			
	<b>Performance Criteria</b>	<b>Acceptable Solution</b>	<b>Self Assessable Development Applicability</b> (to be read as per table 4.2.2 and 4.2.3.2 of the "Scheme")
<b>Infrastructure</b>	<p><b>PC23 "Electricity transmission line easement" - Separation Distance</b></p> <p>"Habitable buildings" and "Child oriented uses" are located to ensure community safety.</p>	<p><b>AS23</b> "Habitable buildings" and "Child oriented uses" maintain a minimum separation distance from the most proximate boundary of an "Electricity transmission line easement" in accordance with Schedule 2, Division 3: Powerline / Electricity Easements, Section 3.1 (1) and Section 3.1 Diagram 1.</p>	<ul style="list-style-type: none"> <li>- "Bed and breakfast premises"</li> <li>- "Caretaker's residence"</li> <li>- "Detached house"</li> <li>- "Home business"</li> </ul>
<b>Environmental</b>	<p><b>PC24 "Watercourses" and "Lakes"</b></p> <p>"Development" ensures the maintenance of riparian areas and water quality including protection from off-site transfer of sediment.</p>	<p><b>AS24</b> A minimum 10 metre wide buffer area is provided extending out from the high bank of any "Watercourse" or "Lake". Buffer areas include a cover of vegetation, including grasses.</p>	<ul style="list-style-type: none"> <li>- "Bed and breakfast premises"</li> <li>- A "Material Change of Use" from one to another of: "Commercial premises", "Professional office" or "Shop" - where not involving "Building work"</li> <li>- "Caretaker's residence"</li> <li>- "Detached house"</li> <li>- "Home business"</li> </ul>
<b>Environmental</b>	<p><b>PC25 Cultural Heritage</b></p> <p>"Development" ensures the protection and maintenance of places and items of cultural heritage.</p>	<p><b>AS25.1</b> A minimum separation distance of 10 metres is provided to the "Bed and banks" of "Watercourses" and "Lakes".</p> <p><b>AS25.2</b> A minimum separation distance of 20 metres is provided to cemeteries and burial sites as identified in Schedule 2, Division 6: Places and Items of Cultural Heritage, Section 6.1.</p>	<ul style="list-style-type: none"> <li>- "Bed and breakfast premises"</li> <li>- A "Material Change of Use" from one to another of: "Commercial premises", "Professional office" or "Shop" - where not involving "Building work"</li> <li>- "Caretaker's residence"</li> <li>- "Detached house"</li> <li>- "Home business"</li> </ul> <ul style="list-style-type: none"> <li>- "Bed and breakfast premises"</li> <li>- A "Material Change of Use" from one to another of: "Commercial premises", "Professional office" or "Shop" - where not involving "Building work"</li> <li>- "Caretaker's residence"</li> <li>- "Detached house"</li> <li>- "Home business"</li> </ul>

<b>“Material change of use”</b>			
	<b>Performance Criteria</b>	<b>Acceptable Solution</b>	<b>Self Assessable Development Applicability</b> (to be read as per table 4.2.2 and 4.2.3.2 of the “Scheme”)
<b>Environmental</b>	<p><b>PC26 Air Emissions</b></p> <p>Air emissions from “Premises” do not cause environmental harm or nuisance to adjoining properties or “Sensitive land uses”.<sup>1</sup></p>	No acceptable solution is prescribed.	
<b>Environmental</b>	<p><b>PC27 Noise Emissions</b></p> <p>Noise emissions from “Premises” do not cause environmental harm or nuisance to adjoining properties or “Sensitive land uses”.<sup>2</sup></p>	No acceptable solution is prescribed.	
<b>Environmental</b>	<p><b>PC28 Water Quality</b></p> <p>The standard of effluent and / or stormwater runoff from “Premises” ensures the quality of surface and underground water is suitable for:</p> <ul style="list-style-type: none"> <li>(a) the biological integrity of aquatic ecosystems;</li> <li>(b) recreational use;</li> <li>(c) supply as drinking water after minimal treatment;</li> <li>(d) agricultural use; or</li> <li>(e) industrial use.<sup>3</sup></li> </ul>	No acceptable solution is prescribed.	

<sup>1</sup> One way an applicant may demonstrate how the development achieves the outcomes stated in PC26 is to prepare a study that identifies how the development is in accordance with Environmental Protection (Air) Policy 1997.

<sup>2</sup> One way an applicant may demonstrate how the development achieves the outcomes stated in PC27 is to prepare a study that identifies how the development is in accordance with Environmental Protection (Noise) Policy 1997.

<sup>3</sup> One way an applicant may demonstrate how the development achieves the outcomes stated in PC28 is to prepare a study that identifies how the development is in accordance with Environmental Protection (Water) Policy 1997.

<b>“Material change of use”</b>			
<b>Performance Criteria</b>	<b>Acceptable Solution</b>	<b>Self Assessable Development Applicability</b> (to be read as per table 4.2.2 and 4.2.3.2 of the “Scheme”)	
<b>Environmental</b>	<p><b>PC29 Excavation or Filling</b></p> <p>Excavating or filling of land:</p> <p>(a) ensures safety and amenity for the users of the “Premises” and land in close proximity;</p> <p>(b) minimises soil erosion; and</p> <p>(c) limits detrimental impacts on water quality.</p>	<p><b>AS29.1</b> Batters have a maximum slope of 25%, are terraced at every rise of 1.5 metres and each terrace has a minimum depth of 750mm.</p> <p><b>AS29.2</b> Excavation or filling within 1.5 metres of any site boundary is battered or retained by a wall that does not exceed 1 metre in height.</p> <p><b>AS29.3</b> Excavation or filling is undertaken in accordance with Schedule 1, Division 1: Standards for Construction Activities, Section 1.1</p>	<ul style="list-style-type: none"> <li>– “Bed and breakfast premises”</li> <li>– A “Material Change of Use” from one to another of: <ul style="list-style-type: none"> <li>“Commercial premises”,</li> <li>“Professional office” or</li> <li>“Shop” - where not involving “Building work”</li> </ul> </li> <li>– “Caretaker’s residence”</li> <li>– “Detached house”</li> <li>– “Home business”</li> </ul> <ul style="list-style-type: none"> <li>– “Bed and breakfast premises”</li> <li>– A “Material Change of Use” from one to another of: <ul style="list-style-type: none"> <li>“Commercial premises”,</li> <li>“Professional office” or</li> <li>“Shop” - where not involving “Building work”</li> </ul> </li> <li>– “Caretaker’s residence”</li> <li>– “Detached house”</li> <li>– “Home business”</li> </ul> <ul style="list-style-type: none"> <li>– “Bed and breakfast premises”</li> <li>– A “Material Change of Use” from one to another of: <ul style="list-style-type: none"> <li>“Commercial premises”,</li> <li>“Professional office” or</li> <li>“Shop” - where not involving “Building work”</li> </ul> </li> <li>– “Caretaker’s residence”</li> <li>– “Detached house”</li> <li>– “Home business”</li> </ul>

<b>“Material change of use”</b>			
	<b>Performance Criteria</b>	<b>Acceptable Solution</b>	<b>Self Assessable Development Applicability</b> (to be read as per table 4.2.2 and 4.2.3.2 of the “Scheme”)
<b>Environment</b>	<p><b>PC30 Construction Activities</b></p> <p>Erosion control measures and silt collection measures ensure that environmental values are protected during construction activities.</p>	<p><b>AS30</b> During construction soil erosion and sediment is controlled in accordance with standards contained in Schedule 1, Division 1: Standards for Construction Activities, Section 1.1</p>	<ul style="list-style-type: none"> <li>– “Bed and breakfast premises”</li> <li>– A “Material Change of Use” from one to another of: “Commercial premises”, “Professional office” or “Shop” - where not involving “Building work”</li> <li>– “Caretaker’s residence”</li> <li>– “Detached house”</li> <li>– “Home business”</li> </ul>
<b>Constraint</b>	<p><b>PC31 “Development” in the vicinity of “Airports”</b></p> <p>“Development” in the vicinity of “Airports”:</p> <p>(a) protects the operation of the “Airport”;</p> <p>(b) is designed and located to achieve a suitable standard of amenity for the proposed activity; and</p> <p>(c) does not restrict the future operational requirements of the “Airport”.<sup>4</sup></p>	<p><b>AS31</b> “Buildings” and “Structures” within 100 metres of the boundary of an “airport” are less than 7.5 metres in height at any point above natural ground level. (Except where establishing in an existing “Building” and no “Building works” are being undertaken for that existing “Building”.)</p>	<ul style="list-style-type: none"> <li>– “Bed and breakfast premises”</li> <li>– “Caretaker’s residence”</li> <li>– “Detached house”</li> <li>– “Home business”</li> </ul>
<b>Constraint</b>	<p><b>PC32 Flooding</b></p> <p>“Premises” are designed and located so as:</p> <p>(a) not to be adversely impacted upon by flooding;</p> <p>(b) to protect life and property; and</p> <p>(c) not to have an undesirable impact on the extent or magnitude of flooding.<sup>5</sup></p>	No acceptable solution is prescribed.	
<b>Constraint</b>	<p><b>PC33 Protected Areas</b></p> <p>“Development” is undertaken to ensure areas of significant biodiversity and habitat value and high scenic quality are protected.</p>	No acceptable solution is prescribed.	

<sup>4</sup> One way an applicant may demonstrate compliance with PC31 is to prepare a study identifying that the proposed development is in accordance with the relevant outcomes for State Planning Policy 1/02 – Development in the Vicinity of Certain Airports and Aviation Facilities and the Planning Guidelines: Development in the Vicinity of Certain Airports and Aviation Facilities as may be applicable to the proposed development having regard to the nature of the airport facility and its operational characteristics.

<sup>5</sup> To assist an applicant to demonstrate compliance with PC32, the maximum recorded flood may be adopted as an indication of flood level.

<b>“Material change of use”</b>			
	<b>Performance Criteria</b>	<b>Acceptable Solution</b>	<b>Self Assessable Development Applicability</b> (to be read as per table 4.2.2 and 4.2.3.2 of the “Scheme”)
<b>Constraint</b>	<p><b>PC34 Sloping Land</b></p> <p>“Development” is undertaken to ensure:</p> <p>(a) vulnerability to landslip, erosion and land degradation is minimised; and</p> <p>(b) safety of persons and property is not compromised.</p>	<p><b>AS34</b> “Development” is not undertaken on slopes greater than 15%.</p>	<ul style="list-style-type: none"> <li>– “Bed and breakfast premises”</li> <li>– A “Material Change of Use” from one to another of: “Commercial premises”, “Professional office” or “Shop” - where not involving “Building work”</li> <li>– “Caretaker’s residence”</li> <li>– “Detached house”</li> <li>– “Home business”</li> </ul>
<b>“Use”</b>	<p><b>PC35 “Airport”</b></p> <p>“Airport” activities:</p> <p>(a) do not adversely impact on the amenity of surrounding residents;</p> <p>(b) ensure the safe operation of aeronautical and support activities; and</p> <p>(c) ensure the safety of surrounding “Premises”.<sup>6</sup></p>	<p>No acceptable solution is prescribed.</p>	
<b>“Use”</b>	<p><b>PC36 “Bed and breakfast premises”</b></p> <p>“Premises” used for a “Bed and breakfast premises” are of a scale and are operated in a manner so as not to impact adversely on the amenity of the locality.</p>	<p><b>AS36.1</b> Provision is made for no more than 6 (six) paying guests to be accommodated at any one time.</p> <p><b>AS36.2</b> “Premises” contains not more than 2 (two) “Accommodation units” for guest accommodation purposes.</p>	<ul style="list-style-type: none"> <li>– “Bed and breakfast premises”</li> <li>– “Bed and breakfast premises”</li> </ul>

<sup>6</sup> One way an applicant may demonstrate compliance with PC35 is to prepare a study identifying that the proposed development is in accordance with the relevant outcomes for State Planning Policy 1/02 – Development in the Vicinity of Certain Airports and Aviation Facilities and the Planning Guidelines: Development in the Vicinity of Certain Airports and Aviation Facilities as may be applicable to the proposed airport facility and its operational characteristics.

<b>“Material change of use”</b>			
<b>Performance Criteria</b>	<b>Acceptable Solution</b>	<b>Self Assessable Development Applicability</b> (to be read as per table 4.2.2 and 4.2.3.2 of the “Scheme”)	
<b>“Use”</b>	<p><b>PC37 “Home business”</b></p> <p>“Premises” used for a “Home business” are of a scale and are operated in a manner so as not to impact adversely on the amenity of the locality.</p>	<p><b>AS37.1</b> No more than 1 (one) person other than the residents of the “Premises” is employed in the “Home business”.</p> <p><b>AS37.2</b> No more than 50m<sup>2</sup> of “Total use area” is used for the purposes of a “Home business”.</p> <p><b>AS37.3</b> No more than 2 (two) clients normally attend the “Premises” at any one time.</p> <p><b>AS37.4</b> No goods or products produced by other businesses are displayed for sale in any window or outdoor area.</p> <p><b>AS37.5</b> Operate only between the hours of 7:00am and 6:00pm.</p> <p><b>AS37.6</b> Delivery of goods occurs only between the hours of 8:00am and 6:00pm Monday to Friday, excluding Public Holidays.</p>	<p>– “Home business”</p> <p>– “Home business” – excluding “home business” providing home-based child care</p> <p>– “Home business” – excluding “home business” providing home-based child care</p> <p>– “Home business”</p> <p>– “Home Business”</p> <p>– “Home Business”</p>
<b>“Use”</b>	<p><b>PC38 “Intensive animal industries”</b></p> <p>“Intensive animal industries”:</p> <p>(a) do not impact adversely on the amenity of the Small Town “Zone”, and surrounding areas;</p> <p>(b) are designed and operated to ensure the protection and maintenance of environmental values; and</p> <p>(c) are rehabilitated to provide for future re-use of the land and to prevent ongoing risk of adverse impacts on the local environment and amenity.</p>	<p>No acceptable solution is prescribed.</p>	



#### 4.2.3.5 Performance Criteria, Acceptable Solutions and Self Assessable Applicability – “Building work” where not associated with a “Material Change of use”

<b>“Building work” where not associated with a “Material Change of use”</b>			
	<b>Performance Criteria</b>	<b>Acceptable Solution</b>	<b>Self Assessable Development Applicability</b> (to be read as per table 4.2.2 and 4.2.3.2 of the “Scheme”)
<b>Amenity</b>	<p><b>PC1 Height</b></p> <p>The height of “Buildings” and “Structures” does not impact adversely on the amenity of the Small Town “Zone” and is consistent with the predominant residential form.</p>	<p><b>AS1</b> “Buildings” and “Structures” other than those within 100 metres of the boundary of an “Airport” are less than 8.5 metres in height and are not more than 2 (two) storeys at any point above natural ground level.</p>	– “Building work”
<b>Amenity</b>	<p><b>PC2 Setbacks and Boundary Clearances</b></p> <p>“Buildings” and “Structures” are located to ensure the residential amenity is protected and enhanced.</p>	<p>For all “Uses” other than a “Detached House”:</p> <p><b>AS2.1</b> “Buildings” and “Structures” have a setback of not less than 6 metres from any road frontage.</p> <p><b>or</b></p> <p><b>AS2.2</b> “Buildings” and “Structures” have a setback within 20% of the existing setbacks of adjoining “Buildings” and “Structures”.</p> <p>For all “Uses” other than a “Detached House”:</p> <p><b>AS2.3</b> “Buildings” and “Structures” have side boundary clearances of not less than 2.5 metres and rear boundary clearance of not less than 6 metres from property boundaries. (Except where establishing in an existing “Building” and no “Building works” are being undertaken for that existing “Building”).</p>	<p>– “Building work”</p> <p>– “Building work”</p> <p>– Building work”</p>
<b>Infrastructure</b>	<p><b>PC3 “Electricity transmission line easement” - Separation Distance</b></p> <p>“Habitable buildings” and “Child oriented uses” are located so as to promote community safety.</p>	<p><b>AS3</b> “Habitable buildings” and “Buildings” and “Structures” associated with “Child oriented uses” maintain a minimum separation distance from the most proximate boundary of an “Electricity transmission line easement” in accordance with Schedule 2, Division 3: Powerline / Electricity Easements, Section 3.1(1) and Section 3.1 Diagram 1.</p>	– “Building work”
<b>Environmental</b>	<p><b>PC4 Construction Activities</b></p> <p>Erosion control measures and silt collection measures ensure that environmental values are protected during construction activities.</p>	<p><b>AS4</b> During construction soil erosion and sediment is controlled in accordance with standards contained in Schedule 1, Division 1: Standards for Construction Activities, Section 1.1</p>	– “Building work”
<b>Environmental</b>	<p><b>PC5 “Watercourses” and “Lakes”</b></p> <p>“Development” ensures the maintenance of riparian areas and water quality including protection from off-site transfer of sediment.</p>	<p><b>AS5</b> A minimum 10 metre wide buffer area is provided extending out from the high bank of any “Watercourse” or “Lake”.</p>	– “Building work”

<b>"Building work" where not associated with a "Material Change of use"</b>			
	<b>Performance Criteria</b>	<b>Acceptable Solution</b>	<b>Self Assessable Development Applicability</b> (to be read as per table 4.2.2 and 4.2.3.2 of the "Scheme")
<b>Environmental</b>	<p><b>PC6 Cultural Heritage</b></p> <p>"Development" ensures the protection and maintenance of places and items of cultural heritage.</p>	<p><b>AS6.1</b> A minimum separation distance of 10 metres is provided to the "Bed and banks" of "Watercourses" and "Lakes".</p> <p><b>AS6.2</b> A minimum separation distance of 20 metres is provided to cemeteries and burial sites as identified in Schedule 2, Division 6: Places and Items of Cultural Heritage, Section 6.1.</p>	<p>– "Building work"</p> <p>– "Building work"</p>
<b>Constraint</b>	<p><b>PC7 "Development" in the Vicinity of "Airports"</b></p> <p>"Development" in the vicinity of "Airports".</p> <p>(a) protects the operation of the "Airport";</p> <p>(b) is designed and located to achieve a suitable standard of amenity for the proposed activity; and</p> <p>(c) does not restrict the future operational requirements of the "Airport".<sup>7</sup></p>	<p><b>AS7</b> "Buildings" and "Structures" within 100 metres of the boundary of an "Airport" are less than 7.5 metres in height at any point above natural ground level.</p>	<p>– "Building work"</p>
<b>Constraint</b>	<p><b>PC8 Sloping Land</b></p> <p>"Development" is undertaken to ensure:</p> <p>(a) vulnerability to landslip, erosion and land degradation is minimised; and</p> <p>(b) safety of persons and property is not compromised.</p>	<p><b>AS8</b> "Development" is not undertaken on slopes greater than 15%.</p>	<p>– "Building work"</p>

<sup>7</sup> One way an applicant may demonstrate compliance with PC7 is to prepare a study identifying that the proposed development is in accordance with the relevant outcomes for State Planning Policy 1/02 – Development in the Vicinity of Certain Airports and Aviation Facilities and the Planning Guidelines: Development in the Vicinity of Certain Airports and Aviation Facilities as may be applicable to the proposed development having regard to the nature of the airport facility and its operational characteristics.

#### 4.2.3.6 Performance Criteria, Acceptable Solutions and Self Assessable Applicability – “Operational work” where not associated with a “Material Change of use”

<b>“Operational work” where not associated with a “Material Change of use”</b>			
	<b>Performance Criteria</b>	<b>Acceptable Solution</b>	<b>Self Assessable Development Applicability</b> (to be read as per table 4.2.2 and 4.2.3.2 of the “Scheme”)
<b>Amenity</b>	<p><b>PC1 General Design</b></p> <p>“Operational works” are designed and constructed so that the visual amenity of the Small Town “Zone” is protected.</p>	No acceptable solution is prescribed.	
<b>Environmental</b>	<p><b>PC2 Excavation or Filling</b></p> <p>Excavating or filling of land:</p> <p>(a) ensures safety and amenity for the users of the “Premises” and land in close proximity;</p> <p>(b) minimises soil erosion.</p>	<p><b>AS2.1</b> Batters have a maximum slope of 25%, are terraced at every rise of 1.5 metres and each terrace has a minimum depth of 750mm.</p> <p><b>AS2.2</b> Excavation or filling within 1.5 metres of any site boundary is battered or retained by a wall that does not exceed 1 metre in height.</p> <p><b>AS2.3</b> Excavation or filling is undertaken in accordance with Schedule 1, Division 1: Standards for Construction Activities, Section 1.1</p>	<p>– Excavation or Filling</p> <p>– Excavation or Filling</p> <p>– Excavation or Filling</p>
<b>Environmental</b>	<p><b>PC3 Construction Activities</b></p> <p>Erosion control measures and silt collection measures ensure that environmental values are protected during construction activities.</p>	<p><b>AS3</b> During construction soil erosion and sediment is controlled in accordance with standards contained in Schedule 1, Division 1: Standards for Construction Activities, Section 1.1</p>	– Excavation or Filling
<b>Environmental</b>	<p><b>PC4 “Watercourses” and “Lakes”</b></p> <p>“Development” ensures the maintenance of riparian areas and water quality including protection from off-site transfer of sediment.</p>	<p><b>AS4</b> A minimum 10 metre wide buffer area is provided extending out from the high bank of any “Watercourse” or “Lake”.</p>	– Excavation or Filling
<b>Environmental</b>	<p><b>PC5 Cultural Heritage</b></p> <p>“Development” ensures the protection and maintenance of places and items of cultural heritage.</p>	<p><b>AS5.1</b> A separation distance of not less than 10 metres is provided to the “Bed and banks” of “Watercourses” and “Lakes”.</p> <p><b>AS5.2</b> A minimum separation distance of 20 metres is provided to cemeteries and burial sites as identified in Schedule 2, Division 6: Places and Items of Cultural Heritage, Section 6.1.</p>	<p>– Excavation or Filling</p> <p>– Excavation or Filling</p>

<b>“Operational work” where not associated with a “Material Change of use”</b>			
	<b>Performance Criteria</b>	<b>Acceptable Solution</b>	<b>Self Assessable Development Applicability</b> (to be read as per table 4.2.2 and 4.2.3.2 of the “Scheme”)
<b>Environmental</b>	<p><b>PC6 Water Quality</b></p> <p>The standard of effluent and / or stormwater runoff from “Premises” ensures the quality of surface and underground water is suitable for:</p> <ul style="list-style-type: none"> <li>(a) the biological integrity of aquatic ecosystems;</li> <li>(b) recreational use;</li> <li>(c) supply as drinking water after minimal treatment;</li> <li>(d) agricultural use; or</li> <li>(e) industrial use.<sup>8</sup></li> </ul>	No acceptable solution is prescribed	
<b>Constraint</b>	<p><b>PC7 Sloping Land</b></p> <p>“Development” is undertaken to ensure:</p> <ul style="list-style-type: none"> <li>(a) vulnerability to landslip, erosion and land degradation is minimised; and</li> <li>(b) safety of persons and property is not compromised.</li> </ul>	<b>AS7</b> “Development” is not undertaken on slopes greater than 15%.	– Excavation or Filling

<sup>8</sup> One way an applicant may demonstrate how the development achieves the outcomes stated in PC6 is to prepare a study that identifies how the development is in accordance with Environmental Protection (Water) Policy 1997.

## PART 4 ZONES

### 4.3 Urban “Zone”

#### 4.3.1 Intent:

The Urban “Zone” is intended primarily for residential uses.

#### 4.3.2 Urban “Zone” Table of Assessment:

##### (1) “Material change of use”

<b>“Use”</b>	<b>Assessment Category</b>	<b>Applicable Code</b>
<b>“Airport”</b>	<b>Impact Assessment</b>	Urban “Zone” Code
<b>“Bed and breakfast premises”</b>	<b>Self-assessable</b> where complying with the applicable acceptable solutions in the Urban “Zone” Code <b>Code Assessment</b> if any applicable acceptable solution is not met	Urban “Zone” Code Urban “Zone” Code
<b>“Caretaker’s residence”</b>	<b>Self-assessable</b> where complying with the applicable acceptable solutions in the Urban “Zone” Code <b>Code Assessment</b> if any applicable acceptable solution is not met	Urban “Zone” Code Urban “Zone” Code
<b>“Commercial activities” where involving a “Material Change of Use” from one to another of “Commercial premises”, “Professional office” or “Shop” and where not involving “Building Work”</b>	<b>Self-assessable</b> where complying with the applicable acceptable solutions in the Urban “Zone” Code <b>Code Assessment</b> if any applicable acceptable solution is not met	Urban “Zone” Code Urban “Zone” Code
<b>“Detached house”</b>	<b>Self-assessable</b> where complying with the applicable acceptable solutions in the Urban “Zone” Code <b>Code Assessment</b> if any applicable acceptable solution is not met	Urban “Zone” Code Urban “Zone” Code
<b>“Home business”</b>	<b>Self-assessable</b> where complying with the applicable acceptable solutions in the Urban “Zone” Code <b>Code Assessment</b> if any applicable acceptable solution is not met	Urban “Zone” Code Urban “Zone” Code
<b>“Hotel”</b>	<b>Impact</b>	Urban “Zone” Code
<b>“Industrial activities”</b>	<b>Code Assessment</b> where having a “Total use area” less than 60.0 m <sup>2</sup> <b>Impact Assessment</b> otherwise	Urban “Zone” Code Urban “Zone” Code
<b>“Intensive animal industry”</b>	<b>Impact Assessment</b>	Urban “Zone” Code
<b>All other “Uses” defined in the “Scheme”</b>	<b>Code Assessment</b>	Urban “Zone” Code
<b>All other “Uses” not defined in the “Scheme”</b>	<b>Impact Assessment</b>	Urban “Zone” Code

##### (2) “Reconfiguring a lot”

<b>Type</b>	<b>Assessment Category</b>	<b>Applicable Code</b>
<b>“Reconfiguring a lot”</b>	<b>Code Assessment</b>	Reconfiguring a lot Code

(3) **“Building work”** where not associated with a **“Material Change of use”**

Type	Assessment Category	Applicable Code
<b>“Building work” where not identified as exempt in section 1.4(2) of the “Scheme”</b>	<b>Self-assessable</b> where complying with the applicable acceptable solutions in the Urban “Zone” Code	Urban “Zone” Code
	<b>Code Assessment</b> if any applicable acceptable solution is not met.	Urban “Zone” Code

(4) **“Operational work”** where not associated with a **“Material Change of use”**

Type	Assessment Category	Applicable Code
<b>Excavation or filling</b>	<b>Self-assessable</b> where: (1) less than 1 metre above or below natural ground level and involving less than 100m <sup>3</sup> of material; or (2) 1 metre or more above or below natural ground level and involving less than 50m <sup>3</sup> of material; and where complying with the applicable acceptable solutions in the Urban “Zone” Code	Urban “Zone” Code
	<b>Code Assessment</b> otherwise, or if any applicable acceptable solution is not met	Urban “Zone” Code

### 4.3.3 Urban “Zone” Code

#### 4.3.3.1 Applicability

- (1) The provisions of this code apply to “Development” being any:
- “Material change of use”;
  - “Building work”; or
  - “Operational work”.

#### 4.3.3.2 Self-assessable Development - Applicable Provisions

Applicable acceptable solutions for self-assessable development are as follows in Table 4.3.3.2:

Table 4.3.3.2

<b>“Material change of use”</b>	<b>Applicable Acceptable Solutions</b>
<b>“Bed and breakfast premises”</b>	AS7 AS8.1 AS8.2 AS8.3 AS12 AS14.1 AS14.2 AS14.3 AS15 AS16 AS17 AS18.1 AS19.1 AS21.1 AS21.2 AS22 AS23 AS24 AS25.1 AS25.2 AS29.1 AS29.2 AS29.3 AS30 AS31 AS34 AS36.1 AS36.2
<b>“Material Change of Use” from one to another of: “Commercial premises”, “Professional office” or “Shop” and where not involving “Building work”</b>	AS3 AS4.1 AS4.2 AS12 AS14.1 AS14.2 AS15 AS16 AS17 AS18.1 AS19.1 AS21.1 AS21.2 AS22 AS24 AS25.1 AS25.2 AS29.1 AS29.2 AS29.3 AS30 AS34
<b>“Caretaker’s residence”</b>	AS5.2 AS7 AS8.1 AS8.2 AS8.3 AS12 AS14.1 AS14.2 AS14.3 AS15 AS16 AS17 AS18.1 AS19.1 AS21.1 AS21.2 AS22 AS23 AS24 AS25.1 AS25.2 AS29.1 AS29.2 AS29.3 AS30 AS31 AS34
<b>“Detached house”</b>	AS5.1 AS7 AS12 AS14.1 AS14.2 AS14.3 AS15 AS16 AS17 AS18.1 AS19.1 AS21.1 AS21.2 AS22 AS23 AS24 AS25.1 AS25.2 AS29.1 AS29.2 AS29.3 AS30 AS31 AS34
<b>“Home business”</b>	AS7 AS8.1 AS8.2 AS8.3 AS12 AS14.1 AS14.2 AS14.3 AS15 AS16 AS17 AS18.1 AS19.1 AS21.1 AS21.2 AS22 AS23 AS24 AS25.1 AS25.2 AS29.1 AS29.2 AS29.3 AS30 AS31 AS34 AS37.1 AS37.2 AS37.3 AS37.4 AS37.5 AS37.6
<b>“Home business” providing home-based childcare</b>	AS7 AS8.1 AS8.2 AS8.3 AS12 AS14.1 AS14.2 AS14.3 AS15 AS16 AS17 AS18.1 AS19.1 AS21.1 AS21.2 AS22 AS23 AS24 AS25.1 AS25.2 AS29.1 AS29.2 AS29.3 AS30 AS31 AS34 AS37.1 AS37.4 AS37.5 AS37.6
<b>“Building work” where not associated with a “Material Change of use”</b>	<b>Applicable Acceptable Solutions</b>
<b>“Building work”</b>	AS1 AS2.1 AS2.2 AS2.3 AS3 AS4 AS5 AS6.1 AS6.2 AS7 AS8
<b>“Operational work” where not associated with a “Material Change of use”</b>	<b>Applicable Acceptable Solutions</b>
<b>Excavation or Filling</b>	AS2.1 AS2.2 AS2.3 AS3 AS4 AS5.1 AS5.2 AS7

#### 4.3.3.3 Code Purpose

The following outcomes are the Purpose of the Code:

- (1) The Shire has an appropriate land use structure that is in accordance with the environmental characteristics of the locality and that avoids conflict between incompatible “uses”.
- (2) The Urban “Zone” remains for a range of “residential activities” and housing types.
- (3) Existing urban areas are consolidated and “residential activities” are not prejudiced by inappropriate development.
- (4) Within the Urban “Zone”, “development”:
  - (a) enhances the residential amenity;
  - (b) maintains the environment, including soil, air and water compatible with healthy natural systems and public health and safety;
  - (c) is located, designed and operated in a manner that protects and enhances residential scale, intensity, form and character;
  - (d) does not prejudice or impact adversely on other “uses” including those within other “Zones”;
  - (e) has an appropriately designed access to the road network and traffic generated by the development does not impact adversely on the local road network;
  - (f) protects areas and sites of conservation importance, including cultural and high landscape values;
  - (g) protects and maintains the integrity of the Lake Eyre Basin;
  - (h) is undertaken in an orderly and logical sequence to achieve an efficient provision of infrastructure, including social infrastructure;
  - (i) is located and designed in ways that minimise the need for flood and landslide mitigation, and to protect people and premises from such natural events;
  - (j) has water supply, stormwater disposal, sustainable effluent and waste disposal and power, to appropriate standards, adequate for the “use”; and
  - (k) does not impact adversely on infrastructure.
- (5) Within the Urban “Zone”, the Urban “Zone” Code allows for:
  - (a) tourist related “uses” (“*bed and breakfast premises*”, “*visitor accommodation*”) where they are of a small scale and are compatible with surrounding “uses”; and
  - (b) “*community oriented activities*”, necessary to service the town and its surrounding rural area, where they are of a small scale and are compatible with surrounding “uses”.



#### 4.3.3.4 Performance Criteria, Acceptable Solutions and Self Assessable Applicability – “Material change of Use”

<b>“Material change of use”</b>			
	<b>Performance Criteria</b>	<b>Acceptable Solution</b>	<b>Self Assessable Development Applicability</b> (to be read as per table 4.3.2 and 4.3.3.2 of the “Scheme”)
<b>Location</b>	<p><b>PC1 Non-“Residential activities” - Locational Criteria</b></p> <p>Non-“Residential activities” are located in the Urban “Zone” only where those activities:</p> <p>(a) provide primarily a local service;</p> <p>(b) do not impact adversely on the residential amenity and character of the Urban “Zone”; and</p> <p>(c) do not prejudice the consolidation of like non-“Residential activities” in other more appropriate “Zones”.</p>	No acceptable solution is prescribed.	
<b>Amenity</b>	<p><b>PC2 Non-“Residential activities” - Scale</b></p> <p>Non-“Residential activities” are of a domestic scale, intensity, form and character to protect the residential amenity of the Urban “Zone” and do not prejudice the operation and viability of other “Uses” or activities in the Urban “Zone” or other “Zones”.</p>	<b>AS2</b> The “Total use area” is less than 60m <sup>2</sup> on a lot.	
<b>Amenity</b>	<p><b>PC3 Non-“Residential activities” - Operating Hours</b></p> <p>Non-“Residential activities” are operated so as to ensure that the activities and the operation of equipment occur at appropriate times to protect the residential amenity of the Urban “Zone”.</p>	<b>AS3</b> Non-“Residential activities” are operated only between the hours of 7:00am and 6:00pm.	– A “Material Change of Use” from one to another of: “Commercial premises”, “Professional office” or “Shop” - where not involving “Building work”

<b>“Material change of use”</b>			
<b>Performance Criteria</b>	<b>Acceptable Solution</b>	<b>Self Assessable Development Applicability</b> (to be read as per table 4.3.2 and 4.3.3.2 of the “Scheme”)	
<b>Amenity</b>	<p><b>PC4 Non-“Residential activities” - Delivery of Goods</b></p> <p>The loading and unloading of goods in connection with non-“Residential activities” occurs at appropriate times to protect the residential amenity of the Urban “Zone”.</p>	<p><b>AS4.1</b> Loading and unloading occurs only between the hours of: (a) 7:00am and 6:00pm, Monday to Friday and (b) 7:00am and 12:00 (noon) on Saturdays.</p> <p><b>AS4.2</b> No loading and unloading occurs on Sundays and Public Holidays.</p>	<ul style="list-style-type: none"> <li>– A “Material Change of Use” from one to another of: “Commercial premises”, “Professional office” or “Shop” - where not involving “Building work”</li> <li>– A “Material Change of Use” from one to another of: “Commercial premises”, “Professional office” or “Shop” - where not involving “Building work”</li> </ul>
<b>Amenity</b>	<p><b>PC5 “Residential Activities” - Density</b></p> <p>The density of “Residential activities” contributes to residential amenity and the character of the Urban “Zone”.</p>	<p>For “Detached houses”: <b>AS5.1</b> No more than 1 (one) “Detached house” per lot.</p> <p>For “Caretaker’s residences”: <b>AS5.2</b> No more than 1 (one) “Caretaker’s residence” per lot.</p> <p>For “Multiple Dwelling”: <b>AS5.3</b> No more than one “Dwelling unit” per 300 sq metres of site area.</p> <p>For “Accommodation building”: <b>AS5.4</b> No more than one “Accommodation unit” per 150 sq metres of site area.</p> <p>For all other “Residential activities”: No acceptable solution is prescribed.</p>	<ul style="list-style-type: none"> <li>– “Detached house”</li> <li>– “Caretaker’s residence”</li> </ul>
<b>Amenity</b>	<p><b>PC6 “Residential Activities” - “Total use area”</b></p> <p>“Development” does not impact adversely on the residential amenity of the Urban “Zone” through over intensification.</p>	<p>For “residential activities” other than a “Detached house” and “Caretakers residence”: <b>AS6</b> “Total use area” is no more than 50% of site area.</p>	
<b>Amenity</b>	<p><b>PC7 Height</b></p> <p>The height of “Buildings” and “Structures” does not impact adversely on the amenity of the Urban “Zone” and is consistent with the predominant residential form.</p>	<p><b>AS7</b> “Buildings” and “Structures” other than those within 100 metres of the boundary of an “Airport” are less than 8.5 metres in height and are not more than 2 (two) storeys at any point above natural ground level. (Except where establishing in an existing “Building” and no “Building works” are being undertaken).</p>	<ul style="list-style-type: none"> <li>– “Bed and breakfast premises”</li> <li>– “Caretaker’s residence”</li> <li>– “Detached house”</li> <li>– “Home business”</li> </ul>

<b>“Material change of use”</b>			
	<b>Performance Criteria</b>	<b>Acceptable Solution</b>	<b>Self Assessable Development Applicability</b> (to be read as per table 4.3.2 and 4.3.3.2 of the “Scheme”)
<b>Amenity</b>	<p><b>PC8 Setbacks and Boundary Clearances</b></p> <p>“Buildings” and “Structures” are located to ensure the residential amenity and streetscape are protected and enhanced.</p>	<p>For all “Uses” other than a “Detached House”: <b>AS8.1</b> “Buildings” and “Structures” have a setback of not less than 6 metres from any road frontage.</p> <p><b>or</b></p> <p><b>AS8.2</b> “Buildings” and “Structures” have a setback within 20% of the existing setbacks of adjoining “Buildings” and “Structures”.</p> <p>For all “Uses” other than a “Detached House”: <b>AS8.3</b> “Buildings” and “Structures” have side boundary clearances of not less than 2.5 metres and rear boundary clearance of not less than 6 metres from property boundaries. (Except where establishing in an existing “Building” and no “Building works” are being undertaken for that existing “Building”).</p>	<ul style="list-style-type: none"> <li>– “Bed and breakfast premises”</li> <li>– “Caretaker’s residence”</li> <li>– “Home business”</li>   <li>– “Bed and breakfast premises”</li> <li>– “Caretaker’s residence”</li> <li>– “Home business”</li>   <li>– “Bed and breakfast premises”</li> <li>– “Caretaker’s residence”</li> <li>– “Home business”</li> </ul>
<b>Amenity</b>	<p><b>PC9 Transport Movements</b></p> <p>Transport movements associated with the use protect the residential amenity of the locality and do not exceed those normally associated with residential activities.</p>	<p>For non-“Residential activities”: <b>AS9</b> Transport movements do not occur through residential areas.</p> <p>For all other “Uses”: No acceptable solution is prescribed.</p>	
<b>Amenity</b>	<p><b>PC10 “Building” and “Structure” Design</b></p> <p>“Buildings” and “Structures” are of a domestic scale, form and character to enhance the residential amenity and contribute to the streetscape of the Urban “Zone”.</p>	No acceptable solution is prescribed.	

<b>"Material change of use"</b>			
	<b>Performance Criteria</b>	<b>Acceptable Solution</b>	<b>Self Assessable Development Applicability</b> (to be read as per table 4.3.2 and 4.3.3.2 of the "Scheme")
<b>Amenity</b>	<p><b>PC11 Landscaping and External Activity Areas</b></p> <p>Landscaping and external activity areas are provided on - site to:</p> <p>(a) contribute to a pleasant and functional built form;</p> <p>(b) provide positive sun and breeze control;</p> <p>(c) make provision for recreation areas; and</p> <p>(d) contribute to the Urban "Zone's" positive visual qualities.</p>	No acceptable solution is prescribed.	
<b>Amenity</b>	<p><b>PC12 Lighting</b></p> <p>The design of lighting does not prejudice the amenity of the Urban "Zone" through poorly directed lighting, lighting overspill or lighting glare.</p>	<b>AS12</b> Direct lighting or lighting does not exceed 8.0 lux at 1.5 metres beyond the boundary of the site.	<ul style="list-style-type: none"> <li>- "Bed and breakfast premises"</li> <li>- A "Material Change of Use" from one to another of: "Commercial premises", "Professional office" or "Shop" - where not involving "Building work"</li> <li>- "Caretaker's residence"</li> <li>- "Detached house"</li> <li>- "Home business"</li> </ul>
<b>Amenity</b>	<p><b>PC13 Separation of Incompatible Land Uses</b></p> <p>Separation distances are provided to ensure:</p> <p>(a) the future viability of surrounding "Uses";</p> <p>(b) infrastructure items are protected from incompatible "Development";</p> <p>(c) an appropriate standard of amenity and public safety; and</p> <p>(d) conflict arising from incompatible "Uses" is minimised.</p>	<p>For "Grazing":</p> <p><b>AS13</b> Pens and yards maintain a minimum separation distance of 300 metres to "sensitive land uses" not associated with the "grazing".</p> <p>For all other "uses":</p> <p>No acceptable solution is prescribed.</p>	

<b>“Material change of use”</b>			
<b>Performance Criteria</b>	<b>Acceptable Solution</b>	<b>Self Assessable Development Applicability</b> (to be read as per table 4.3.2 and 4.3.3.2 of the “Scheme”)	
<b>Infrastructure</b>	<p><b>PC14 Water Supply</b></p> <p>All “Premises” have an adequate volume and supply of water for the “Use”.</p>	<p><b>AS14.1</b> “Premises” are connected to Council’s reticulated water supply system.</p> <p style="text-align: center;"><b>or</b></p> <p><b>AS14.2</b> “Premises” are connected to an approved water allocation as provided by the relevant agency.</p> <p style="text-align: center;"><b>or</b></p> <p>For “Residential Activities”: <b>AS14.3</b> “Premises” are connected to a rain water tank with a minimum capacity of: (a) 22 000 litres where not in a reticulated water supply area; (b) 11 000 litres where in a reticulated water supply area.</p> <p>For all “Uses” other than “Residential Activities”: No acceptable solution is prescribed.</p>	<ul style="list-style-type: none"> <li>– “Bed and breakfast premises”</li> <li>– A “Material Change of Use” from one to another of: “Commercial premises”, “Professional office” or “Shop” - where not involving “Building work”</li> <li>– “Caretaker’s residence”</li> <li>– “Detached house”</li> <li>– “Home business”</li> </ul> <ul style="list-style-type: none"> <li>– “Bed and breakfast premises”</li> <li>– A “Material Change of Use” from one to another of: “Commercial premises”, “Professional office” or “Shop” - where not involving “Building work”</li> <li>– “Caretaker’s residence”</li> <li>– “Detached house”</li> <li>– “Home business”</li> </ul> <ul style="list-style-type: none"> <li>– “Bed and breakfast premises”</li> <li>– “Caretaker’s residence”</li> <li>– “Detached house”</li> <li>– “Home business”</li> </ul>

<b>“Material change of use”</b>			
	<b>Performance Criteria</b>	<b>Acceptable Solution</b>	<b>Self Assessable Development Applicability</b> (to be read as per table 4.3.2 and 4.3.3.2 of the “Scheme”)
<b>Infrastructure</b>	<p><b>PC15 Effluent Disposal</b></p> <p>All “Premises” provide for the treatment and disposal of effluent and other waste water to ensure the protection of public health and environmental values.</p>	<p><b>AS15</b> “Premises” have an on-site effluent disposal system in accordance with Schedule 1, Division 4: Standards for Sewerage, Section 4.2.</p>	<ul style="list-style-type: none"> <li>– “Bed and breakfast premises”</li> <li>– A “Material Change of Use” from one to another of:               <ul style="list-style-type: none"> <li>“Commercial premises”,</li> <li>“Professional office” or</li> <li>“Shop” - where not involving “Building work”</li> </ul> </li> <li>– “Caretaker’s residence”</li> <li>– “Detached house”</li> <li>– “Home business”</li> </ul>
<b>Infrastructure</b>	<p><b>PC16 Stormwater</b></p> <p>Stormwater is collected and discharged so as to:</p> <p>(a) protect the stability of buildings or the use of adjacent land; and</p> <p>(b) protect and maintain environmental values</p>	<p><b>AS16</b> Stormwater is collected and discharged in accordance with Schedule 1, Division 5: Standards for Stormwater Drainage, Section 5.1.</p>	<ul style="list-style-type: none"> <li>– “Bed and breakfast premises”</li> <li>– A “Material Change of Use” from one to another of:               <ul style="list-style-type: none"> <li>“Commercial premises”,</li> <li>“Professional office” or</li> <li>“Shop” - where not involving “Building work”</li> </ul> </li> <li>– “Caretaker’s residence”</li> <li>– “Detached house”</li> <li>– “Home business”</li> </ul>
<b>Infrastructure</b>	<p><b>PC17 Electricity</b></p> <p>“Premises” are provided with an adequate supply of electricity for the “Use”.</p>	<p><b>AS17</b> All “Premises” have a supply of electricity.</p>	<ul style="list-style-type: none"> <li>– “Bed and breakfast premises”</li> <li>– A “Material Change of Use” from one to another of:               <ul style="list-style-type: none"> <li>“Commercial premises”,</li> <li>“Professional office” or</li> <li>“Shop” - where not involving “Building work”</li> </ul> </li> <li>– “Caretaker’s residence”</li> <li>– “Detached house”</li> <li>– “Home business”</li> </ul>

<b>“Material change of use”</b>			
<b>Performance Criteria</b>	<b>Acceptable Solution</b>	<b>Self Assessable Development Applicability</b> (to be read as per table 4.3.2 and 4.3.3.2 of the “Scheme”)	
<b>Infrastructure</b>	<p><b>PC18 Vehicle Access</b></p> <p>Vehicle access is provided to ensure the safe and functional operation for motorists and pedestrians.</p>	<p>For “<i>Bed and breakfast premises</i>”, “<i>Caretaker’s residence</i>”, a “<i>Material Change of Use</i>” from one to another of: “<i>Commercial premises</i>”, “<i>Professional office</i>” or “<i>Shop</i>” and where not involving “<i>Building work</i>”, “<i>Detached house</i>” and “<i>Home business</i>”:</p> <p><b>AS18.1</b> All “<i>Premises</i>” must have vehicle access to a formed road. Access is to be designed and constructed in accordance with Schedule 1, Division 2: Standards for Roads, Carparking, Manoeuvring Areas and Access, Section 2.3(2).</p> <p>For all other “<i>Uses</i>”:</p> <p><b>AS18.2</b> All “<i>Premises</i>” must have vehicle access to a formed road. Access to be designed and constructed in accordance with Schedule 1, Division 2: Standards for Roads, Carparking, Manoeuvring Areas and Access, Section 2.3(1).</p>	<ul style="list-style-type: none"> <li>– “<i>Bed and breakfast premises</i>”</li> <li>– A “<i>Material Change of Use</i>” from one to another of: “<i>Commercial premises</i>”, “<i>Professional office</i>” or “<i>Shop</i>” - where not involving “<i>Building work</i>”</li> <li>– “<i>Caretaker’s residence</i>”</li> <li>– “<i>Detached house</i>”</li> <li>– “<i>Home business</i>”</li> </ul>
<b>Infrastructure</b>	<p><b>PC19 Vehicle Parking and Service Vehicle Provision</b></p> <p>Vehicle parking and service vehicle provision is adequate for the “<i>Use</i>” and ensures safe and functional operation for motorists and pedestrians.</p>	<p><b>AS19.1</b> All “<i>Uses</i>” provide vehicle parking in accordance with Schedule 1, Division 2: Standards for Roads, Carparking, Manoeuvring Areas and Access, Section 2.2(1)(a)</p> <p><b>AS19.2</b> Car parking, service vehicle parking and manoeuvring areas are designed and constructed in accordance with Schedule 1, Division 2: Standards for Roads, Carparking, Manoeuvring Areas and Access, Section 2.2(1)(b)</p>	<ul style="list-style-type: none"> <li>– “<i>Bed and breakfast premises</i>”</li> <li>– “<i>Caretaker’s residence</i>”</li> <li>– “<i>Detached house</i>”</li> <li>– “<i>Home business</i>”</li> <li>– A “<i>Material Change of Use</i>” from one to another of: “<i>Commercial premises</i>”, “<i>Professional office</i>” or “<i>Shop</i>” - where not involving “<i>Building work</i>”</li> </ul>

<b>“Material change of use”</b>			
	<b>Performance Criteria</b>	<b>Acceptable Solution</b>	<b>Self Assessable Development Applicability</b> (to be read as per table 4.3.2 and 4.3.3.2 of the “Scheme”)
<b>Infrastructure</b>	<p><b>PC20 Roads</b></p> <p>Adequate all-weather road access is provided between the “Premises” and the existing road network.</p>	<p><b>AS20</b> Roads are designed and constructed in accordance with Schedule 1, Division 2: Standards for Roads, Carparking, Manoeuvring Areas and Access, Section 2.1(1)</p>	
<b>Infrastructure</b>	<p><b>PC21 “Electricity transmission line easement” - Vegetation</b></p> <p>Transmission lines within an “Electricity transmission line easement” are protected from vegetation.</p>	<p><b>AS21.1</b> Planted vegetation within an “Electricity transmission line easement” shall have a mature height not exceeding 2.5 metres as shown in Schedule 2, Division 3: Powerline / Electricity Easements, Section 3.2 Diagram 3.</p> <p><b>AS21.2</b> No part of planted vegetation, at its mature size, is located closer than 2.5 metres to an electricity transmission line as shown in Schedule 2, Division 3: Powerline / Electricity Easements, Section 3.2 Diagram 3.</p>	<ul style="list-style-type: none"> <li>– “Bed and breakfast premises”</li> <li>– A “Material Change of Use” from one to another of: “Commercial premises”, “Professional office” or “Shop” - where not involving “Building work”</li> <li>– “Caretaker’s residence”</li> <li>– “Detached house”</li> <li>– “Home business”</li>   <li>– “Bed and breakfast premises”</li> <li>– A “Material Change of Use” from one to another of: “Commercial premises”, “Professional office” or “Shop” - where not involving “Building work”</li> <li>– “Caretaker’s residence”</li> <li>– “Detached house”</li> <li>– “Home business”</li> </ul>
<b>Infrastructure</b>	<p><b>PC22 “Electricity transmission line easement” - Vegetated Buffers</b></p> <p>Vegetated buffers adjoining an “Electricity transmission line easement” are maintained to provide:</p> <p>(a) a visual buffer to the easement; and</p> <p>(b) a separation distance from the easement.</p>	<p><b>AS22</b> Existing vegetation, comprising trees and/or shrubs, shall be retained within 20 metres of an “Electricity transmission line easement” as shown in Schedule 2, Division 3: Powerline / Electricity Easements, Section 3.2 Diagram 4.</p>	<ul style="list-style-type: none"> <li>– “Bed and breakfast premises”</li> <li>– A “Material Change of Use” from one to another of: “Commercial premises”, “Professional office” or “Shop” - where not involving “Building work”</li> <li>– “Caretaker’s residence”</li> <li>– “Detached house”</li> <li>– “Home business”</li> </ul>



<b>"Material change of use"</b>			
	<b>Performance Criteria</b>	<b>Acceptable Solution</b>	<b>Self Assessable Development Applicability</b> (to be read as per table 4.3.2 and 4.3.3.2 of the "Scheme")
<b>Infrastructure</b>	<p><b>PC23 "Electricity transmission line easement" - Separation Distance</b></p> <p>"Habitable buildings" and "Child oriented uses" are located to ensure community safety.</p>	<p><b>AS23</b> "Habitable buildings" and "Child oriented uses" maintain a minimum separation distance from the most proximate boundary of an "Electricity transmission line easement" in accordance with Schedule 2, Division 3: Powerline / Electricity Easements, Section 3.1 (1) and Section 3.1 Diagram 1.</p>	<ul style="list-style-type: none"> <li>- "Bed and breakfast premises"</li> <li>- "Caretaker's residence"</li> <li>- "Detached house"</li> <li>- "Home business"</li> </ul>
<b>Environmental</b>	<p><b>PC24 "Watercourses" and "Lakes"</b></p> <p>"Development" ensures the maintenance of riparian areas and water quality including protection from off-site transfer of sediment.</p>	<p><b>AS24</b> A minimum 10 metre wide buffer area is provided extending out from the high bank of any "Watercourse" or "Lake". Buffer areas include a cover of vegetation, including grasses.</p>	<ul style="list-style-type: none"> <li>- "Bed and breakfast premises"</li> <li>- A "Material Change of Use" from one to another of: "Commercial premises", "Professional office" or "Shop" - where not involving "Building work"</li> <li>- "Caretaker's residence"</li> <li>- "Detached house"</li> <li>- "Home business"</li> </ul>
<b>Environmental</b>	<p><b>PC25 Cultural Heritage</b></p> <p>"Development" ensures the protection and maintenance of places and items of cultural heritage.</p>	<p><b>AS25.1</b> A minimum separation distance of 10 metres is provided to the "Bed and banks" of "Watercourses" and "Lakes".</p> <p><b>AS25.2</b> A minimum separation distance of 20 metres is provided to cemeteries and burial sites as identified in Schedule 2, Division 6: Places and Items of Cultural Heritage, Section 6.1.</p>	<ul style="list-style-type: none"> <li>- "Bed and breakfast premises"</li> <li>- A "Material Change of Use" from one to another of: "Commercial premises", "Professional office" or "Shop" - where not involving "Building work"</li> <li>- "Caretaker's residence"</li> <li>- "Detached house"</li> <li>- "Home business"</li> </ul> <ul style="list-style-type: none"> <li>- "Bed and breakfast premises"</li> <li>- A "Material Change of Use" from one to another of: "Commercial premises", "Professional office" or "Shop" - where not involving "Building work"</li> <li>- "Caretaker's residence"</li> <li>- "Detached house"</li> <li>- "Home business"</li> </ul>

<b>“Material change of use”</b>			
	<b>Performance Criteria</b>	<b>Acceptable Solution</b>	<b>Self Assessable Development Applicability</b> (to be read as per table 4.3.2 and 4.3.3.2 of the “Scheme”)
<b>Environmental</b>	<p><b>PC26 Air Emissions</b></p> <p>Air emissions from “Premises” do not cause environmental harm or nuisance to adjoining properties or “Sensitive land uses”.<sup>1</sup></p>	No acceptable solution is prescribed.	
<b>Environmental</b>	<p><b>PC27 Noise Emissions</b></p> <p>Noise emissions from “Premises” do not cause environmental harm or nuisance to adjoining properties or “Sensitive land uses”.<sup>2</sup></p>	No acceptable solution is prescribed.	
<b>Environmental</b>	<p><b>PC28 Water Quality</b></p> <p>The standard of effluent and / or stormwater runoff from “Premises” ensures the quality of surface and underground water is suitable for:</p> <ul style="list-style-type: none"> <li>(a) the biological integrity of aquatic ecosystems;</li> <li>(b) recreational use;</li> <li>(c) supply as drinking water after minimal treatment;</li> <li>(d) agricultural use; or</li> <li>(e) industrial use.<sup>3</sup></li> </ul>	No acceptable solution is prescribed.	

<sup>1</sup> One way an applicant may demonstrate how the development achieves the outcomes stated in PC26 is to prepare a study that identifies how the development is in accordance with Environmental Protection (Air) Policy 1997.

<sup>2</sup> One way an applicant may demonstrate how the development achieves the outcomes stated in PC27 is to prepare a study that identifies how the development is in accordance with Environmental Protection (Noise) Policy 1997.

<sup>3</sup> One way an applicant may demonstrate how the development achieves the outcomes stated in PC28 is to prepare a study that identifies how the development is in accordance with Environmental Protection (Water) Policy 1997.

<b>“Material change of use”</b>			
<b>Performance Criteria</b>	<b>Acceptable Solution</b>	<b>Self Assessable Development Applicability</b> (to be read as per table 4.3.2 and 4.3.3.2 of the “Scheme”)	
<b>Environmental</b>	<p><b>PC29 Excavation or Filling</b></p> <p>Excavating or filling of land:</p> <p>(a) ensures safety and amenity for the users of the “Premises” and land in close proximity;</p> <p>(b) minimises soil erosion; and</p> <p>(c) limits detrimental impacts on water quality.</p>	<p><b>AS29.1</b> Batters have a maximum slope of 25%, are terraced at every rise of 1.5 metres and each terrace has a minimum depth of 750mm.</p> <p><b>AS29.2</b> Excavation or filling within 1.5 metres of any site boundary is battered or retained by a wall that does not exceed 1 metre in height.</p> <p><b>AS29.3</b> Excavation or filling is undertaken in accordance with Schedule 1, Division 1: Standards for Construction Activities, Section 1.1</p>	<ul style="list-style-type: none"> <li>– “Bed and breakfast premises”</li> <li>– A “Material Change of Use” from one to another of: <ul style="list-style-type: none"> <li>“Commercial premises”,</li> <li>“Professional office” or</li> <li>“Shop” - where not involving “Building work”</li> </ul> </li> <li>– “Caretaker’s residence”</li> <li>– “Detached house”</li> <li>– “Home business”</li> </ul> <ul style="list-style-type: none"> <li>– “Bed and breakfast premises”</li> <li>– A “Material Change of Use” from one to another of: <ul style="list-style-type: none"> <li>“Commercial premises”,</li> <li>“Professional office” or</li> <li>“Shop” - where not involving “Building work”</li> </ul> </li> <li>– “Caretaker’s residence”</li> <li>– “Detached house”</li> <li>– “Home business”</li> </ul> <ul style="list-style-type: none"> <li>– “Bed and breakfast premises”</li> <li>– A “Material Change of Use” from one to another of: <ul style="list-style-type: none"> <li>“Commercial premises”,</li> <li>“Professional office” or</li> <li>“Shop” - where not involving “Building work”</li> </ul> </li> <li>– “Caretaker’s residence”</li> <li>– “Detached house”</li> <li>– “Home business”</li> </ul>

<b>“Material change of use”</b>			
	<b>Performance Criteria</b>	<b>Acceptable Solution</b>	<b>Self Assessable Development Applicability</b> (to be read as per table 4.3.2 and 4.3.3.2 of the “Scheme”)
<b>Environment</b>	<p><b>PC30 Construction Activities</b></p> <p>Erosion control measures and silt collection measures ensure that environmental values are protected during construction activities.</p>	<p><b>AS30</b> During construction soil erosion and sediment is controlled in accordance with standards contained in Schedule 1, Division 1: Standards for Construction Activities, Section 1.1</p>	<ul style="list-style-type: none"> <li>– “Bed and breakfast premises”</li> <li>– A “Material Change of Use” from one to another of: “Commercial premises”, “Professional office” or “Shop” - where not involving “Building work”</li> <li>– “Caretaker’s residence”</li> <li>– “Detached house”</li> <li>– “Home business”</li> </ul>
<b>Constraint</b>	<p><b>PC31 “Development” in the vicinity of “Airports”</b></p> <p>“Development” in the vicinity of “Airports”:</p> <p>(a) protects the operation of the “Airport”;</p> <p>(b) is designed and located to achieve a suitable standard of amenity for the proposed activity; and</p> <p>(c) does not restrict the future operational requirements of the “Airport”.<sup>4</sup></p>	<p><b>AS31</b> “Buildings” and “Structures” within 100 metres of the boundary of an “Airport” are less than 7.5 metres in height at any point above natural ground level. (Except where establishing in an existing “Building” and no “Building works” are being undertaken for that existing “Building”.)</p>	<ul style="list-style-type: none"> <li>– “Bed and breakfast premises”</li> <li>– “Caretaker’s residence”</li> <li>– “Detached house”</li> <li>– “Home business”</li> </ul>
<b>Constraint</b>	<p><b>PC32 Flooding</b></p> <p>“Premises” are designed and located so as:</p> <p>(a) not to be adversely impacted upon by flooding;</p> <p>(b) to protect life and property; and</p> <p>(c) not to have an undesirable impact on the extent or magnitude of flooding.<sup>5</sup></p>	No acceptable solution is prescribed.	
<b>Constraint</b>	<p><b>PC33 Protected Areas</b></p> <p>“Development” is undertaken to ensure areas of significant biodiversity and habitat value and high scenic quality are protected.</p>	No acceptable solution is prescribed.	

<sup>4</sup> One way an applicant may demonstrate compliance with PC31 is to prepare a study identifying that the proposed development is in accordance with the relevant outcomes for State Planning Policy 1/02 – Development in the Vicinity of Certain Airports and Aviation Facilities and the Planning Guidelines: Development in the Vicinity of Certain Airports and Aviation Facilities as may be applicable to the proposed development having regard to the nature of the airport facility and its operational characteristics.

<sup>5</sup> To assist an applicant to demonstrate compliance with PC32, the maximum recorded flood may be adopted as an indication of flood level.

<b>“Material change of use”</b>			
	<b>Performance Criteria</b>	<b>Acceptable Solution</b>	<b>Self Assessable Development Applicability</b> (to be read as per table 4.3.2 and 4.3.3.2 of the “Scheme”)
<b>Constraint</b>	<p><b>PC34 Sloping Land</b></p> <p>“Development” is undertaken to ensure:</p> <p>(a) vulnerability to landslip, erosion and land degradation is minimised; and</p> <p>(b) safety of persons and property is not compromised.</p>	<p><b>AS34</b> “Development” is not undertaken on slopes greater than 15%.</p>	<ul style="list-style-type: none"> <li>– “Bed and breakfast premises”</li> <li>– A “Material Change of Use” from one to another of: “Commercial premises”, “Professional office” or “Shop” - where not involving “Building work”</li> <li>– “Caretaker’s residence”</li> <li>– “Detached house”</li> <li>– “Home business”</li> </ul>
<b>“Use”</b>	<p><b>PC35 “Airport”</b></p> <p>“Airport” activities:</p> <p>(a) do not adversely impact on the amenity of surrounding residents;</p> <p>(b) ensure the safe operation of aeronautical and support activities; and</p> <p>(c) ensure the safety of surrounding “Premises”.<sup>6</sup></p>	<p>No acceptable solution is prescribed.</p>	
<b>“Use”</b>	<p><b>PC36 “Bed and breakfast premises”</b></p> <p>“Premises” used for a “Bed and breakfast premises” are of a scale and are operated in a manner so as not to impact adversely on the amenity of the locality.</p>	<p><b>AS36.1</b> Provision is made for no more than 6 (six) paying guests to be accommodated at any one time.</p> <p><b>AS36.2</b> “Premises” contains not more than 2 (two) “Accommodation units” for guest accommodation purposes.</p>	<ul style="list-style-type: none"> <li>– “Bed and breakfast premises”</li> <li>– “Bed and breakfast premises”</li> </ul>

<sup>6</sup> One way an applicant may demonstrate compliance with PC35 is to prepare a study identifying that the proposed development is in accordance with the relevant outcomes for State Planning Policy 1/02 – Development in the Vicinity of Certain Airports and Aviation Facilities and the Planning Guidelines: Development in the Vicinity of Certain Airports and Aviation Facilities as may be applicable to the proposed airport facility and its operational characteristics.

<b>“Material change of use”</b>			
<b>Performance Criteria</b>	<b>Acceptable Solution</b>	<b>Self Assessable Development Applicability</b> (to be read as per table 4.3.2 and 4.3.3.2 of the “Scheme”)	
<b>“Use”</b>	<p><b>PC37 “Home business”</b></p> <p>“Premises” used for a “Home business” are of a scale and are operated in a manner so as not to impact adversely on the amenity of the locality.</p>	<p><b>AS37.1</b> No more than 1 (one) person other than the residents of the “Premises” is employed in the “Home business”.</p> <p><b>AS37.2</b> No more than 50m<sup>2</sup> of “Total use area” is used for the purposes of a “Home business”.</p> <p><b>AS37.3</b> No more than 2 (two) clients normally attend the “Premises” at any one time.</p> <p><b>AS37.4</b> No goods or products produced by other businesses are displayed for sale in any window or outdoor area.</p> <p><b>AS37.5</b> Operate only between the hours of 7:00am and 6:00pm.</p> <p><b>AS37.6</b> Delivery of goods occurs only between the hours of 8:00am and 6:00pm Monday to Friday, excluding Public Holidays.</p>	<p>– “Home business”</p> <p>– “Home business” – excluding “home business” providing home-based child care</p> <p>– “Home business” – excluding “home business” providing home-based child care</p> <p>– “Home business”</p> <p>– “Home Business”</p> <p>– “Home Business”</p>
<b>“Use”</b>	<p><b>PC38 “Intensive animal industries”</b></p> <p>“Intensive animal industries”:</p> <p>(a) do not impact adversely on the amenity of the Urban “Zone”, and surrounding areas;</p> <p>(b) are designed and operated to ensure the protection and maintenance of environmental values; and</p> <p>(c) are rehabilitated to provide for future re-use of the land and to prevent ongoing risk of adverse impacts on the local environment and amenity.</p>	<p>No acceptable solution is prescribed.</p>	

#### 4.3.3.5 Performance Criteria, Acceptable Solutions and Self Assessable Applicability – “Building work” where not associated with a “Material Change of use”

<b>“Building work” where not associated with a “Material Change of use”</b>			
	<b>Performance Criteria</b>	<b>Acceptable Solution</b>	<b>Self Assessable Development Applicability</b> (to be read as per table 4.3.2 and 4.3.3.2 of the “Scheme”)
<b>Amenity</b>	<p><b>PC1 Height</b></p> <p>The height of “Buildings” and “Structures” does not impact adversely on the amenity of the Urban “Zone” and is consistent with the predominant residential form.</p>	<p><b>AS1</b> “Buildings” and “Structures” other than those within 100 metres of the boundary of an “Airport” are less than 8.5 metres in height and are not more than 2 (two) storeys at any point above natural ground level.</p>	– “Building work”
<b>Amenity</b>	<p><b>PC2 Setbacks and Boundary Clearances</b></p> <p>“Buildings” and “Structures” are located to ensure that residential amenity is protected and enhanced.</p>	<p>For all “Uses” other than a “Detached House”:</p> <p><b>AS2.1</b> “Buildings” and “Structures” have a setback of not less than 6 metres from any road frontage.</p> <p><b>or</b></p> <p><b>AS2.2</b> “Buildings” and “Structures” have a setback within 20% of the existing setbacks of adjoining “Buildings” and “Structures”.</p> <p>For all “Uses” other than a “Detached House”:</p> <p><b>AS2.3</b> “Buildings” and “Structures” have side boundary clearances of not less than 2.5 metres and rear boundary clearance of not less than 6 metres from property boundaries. (Except where establishing in an existing “Building” and no “Building works” are being undertaken for that existing “Building”).</p>	<p>– “Building work”</p> <p>– “Building work”</p> <p>– Building work”</p>
<b>Infrastructure</b>	<p><b>PC3 “Electricity transmission line easement” - Separation Distance</b></p> <p>“Habitable buildings” and “Child oriented uses” are located so as to promote community safety.</p>	<p><b>AS3</b> “Habitable buildings” and “Buildings” and “Structures” associated with “Child oriented uses” maintain a minimum separation distance from the most proximate boundary of an “Electricity transmission line easement” in accordance with Schedule 2, Division 3: Powerline / Electricity Easements, Section 3.1(1) and Section 3.1 Diagram 1.</p>	– “Building work”
<b>Environmental</b>	<p><b>PC4 Construction Activities</b></p> <p>Erosion control measures and silt collection measures ensure that environmental values are protected during construction activities.</p>	<p><b>AS4</b> During construction soil erosion and sediment is controlled in accordance with standards contained in Schedule 1, Division 1: Standards for Construction Activities, Section 1.1</p>	– “Building work”
<b>Environmental</b>	<p><b>PC5 “Watercourses” and “Lakes”</b></p> <p>“Development” ensures the maintenance of riparian areas and water quality including protection from off-site transfer of sediment.</p>	<p><b>AS5</b> A minimum 10 metre wide buffer area is provided extending out from the high bank of any “Watercourse” or “Lake”.</p>	– “Building work”

<b>"Building work" where not associated with a "Material Change of use"</b>			
	<b>Performance Criteria</b>	<b>Acceptable Solution</b>	<b>Self Assessable Development Applicability</b> (to be read as per table 4.3.2 and 4.3.3.2 of the "Scheme")
<b>Environmental</b>	<p><b>PC6 Cultural Heritage</b></p> <p>"Development" ensures the protection and maintenance of places and items of cultural heritage.</p>	<p><b>AS6.1</b> A minimum separation distance of 10 metres is provided to the "Bed and banks" of "Watercourses" and "Lakes".</p> <p><b>AS6.2</b> A minimum separation distance of 20 metres is provided to cemeteries and burial sites as identified in Schedule 2, Division 6: Places and Items of Cultural Heritage, Section 6.1.</p>	<p>– "Building work"</p> <p>– "Building work"</p>
<b>Constraint</b>	<p><b>PC7 "Development" in the Vicinity of "Airports"</b></p> <p>"Development" in the vicinity of "Airports".</p> <p>(a) protects the operation of the "Airport";</p> <p>(b) is designed and located to achieve a suitable standard of amenity for the proposed activity; and</p> <p>(c) does not restrict the future operational requirements of the "Airport".<sup>7</sup></p>	<p><b>AS7</b> "Buildings" and "Structures" within 100 metres of the boundary of an "Airport" are less than 7.5 metres in height at any point above natural ground level.</p>	<p>– "Building work"</p>
<b>Constraint</b>	<p><b>PC8 Sloping Land</b></p> <p>"Development" is undertaken to ensure:</p> <p>(a) vulnerability to landslip, erosion and land degradation is minimised; and</p> <p>(b) safety of persons and property is not compromised.</p>	<p><b>AS8</b> "Development" is not undertaken on slopes greater than 15%.</p>	<p>– "Building work"</p>

<sup>7</sup> One way an applicant may demonstrate compliance with PC7 is to prepare a study identifying that the proposed development is in accordance with the relevant outcomes for State Planning Policy 1/02 – Development in the Vicinity of Certain Airports and Aviation Facilities and the Planning Guidelines: Development in the Vicinity of Certain Airports and Aviation Facilities as may be applicable to the proposed development having regard to the nature of the airport facility and its operational characteristics.



#### 4.3.3.6 Performance Criteria, Acceptable Solutions and Self Assessable Applicability – “Operational work” where not associated with a “Material Change of use”

<b>“Operational work” where not associated with a “Material Change of use”</b>			
	<b>Performance Criteria</b>	<b>Acceptable Solution</b>	<b>Self Assessable Development Applicability</b> (to be read as per table 4.3.2 and 4.3.3.2 of the “Scheme”)
<b>Amenity</b>	<p><b>PC1 General Design</b></p> <p>“Operational works” are designed and constructed so that the visual amenity of the Urban “Zone” is protected.</p>	No acceptable solution is prescribed.	
<b>Environmental</b>	<p><b>PC2 Excavation or Filling</b></p> <p>Excavating or filling of land:</p> <p>(a) ensures safety and amenity for the users of the “Premises” and land in close proximity;</p> <p>(b) minimises soil erosion.</p>	<p><b>AS2.1</b> Batters have a maximum slope of 25%, are terraced at every rise of 1.5 metres and each terrace has a minimum depth of 750mm.</p> <p><b>AS2.2</b> Excavation or filling within 1.5 metres of any site boundary is battered or retained by a wall that does not exceed 1 metre in height.</p> <p><b>AS2.3</b> Excavation or filling is undertaken in accordance with Schedule 1, Division 1: Standards for Construction Activities, Section 1.1</p>	<p>– Excavation or Filling</p> <p>– Excavation or Filling</p> <p>– Excavation or Filling</p>
<b>Environmental</b>	<p><b>PC3 Construction Activities</b></p> <p>Erosion control measures and silt collection measures ensure that environmental values are protected during construction activities.</p>	<p><b>AS3</b> During construction soil erosion and sediment is controlled in accordance with standards contained in Schedule 1, Division 1: Standards for Construction Activities, Section 1.1</p>	– Excavation or Filling
<b>Environmental</b>	<p><b>PC4 “Watercourses” and “Lakes”</b></p> <p>“Development” ensures the maintenance of riparian areas and water quality including protection from off-site transfer of sediment.</p>	<p><b>AS4</b> A minimum 10 metre wide buffer area is provided extending out from the high bank of any “Watercourse” or “Lake”.</p>	– Excavation or Filling
<b>Environmental</b>	<p><b>PC5 Cultural Heritage</b></p> <p>“Development” ensures the protection and maintenance of places and items of cultural heritage.</p>	<p><b>AS5.1</b> A separation distance of not less than 10 metres is provided to the “Bed and banks” of “Watercourses” and “Lakes”.</p> <p><b>AS5.2</b> A minimum separation distance of 20 metres is provided to cemeteries and burial sites as identified in Schedule 2, Division 6: Places and Items of Cultural Heritage, Section 6.1.</p>	<p>– Excavation or Filling</p> <p>– Excavation or Filling</p>

<b>“Operational work” where not associated with a “Material Change of use”</b>			
	<b>Performance Criteria</b>	<b>Acceptable Solution</b>	<b>Self Assessable Development Applicability</b> (to be read as per table 4.3.2 and 4.3.3.2 of the “Scheme”)
<b>Environmental</b>	<p><b>PC6 Water Quality</b></p> <p>The standard of effluent and / or stormwater runoff from “Premises” ensures the quality of surface and underground water is suitable for:</p> <ul style="list-style-type: none"> <li>(a) the biological integrity of aquatic ecosystems;</li> <li>(b) recreational use;</li> <li>(c) supply as drinking water after minimal treatment;</li> <li>(d) agricultural use; or</li> <li>(e) industrial use.<sup>8</sup></li> </ul>	No acceptable solution is prescribed	
<b>Constraint</b>	<p><b>PC7 Sloping Land</b></p> <p>“Development” is undertaken to ensure:</p> <ul style="list-style-type: none"> <li>(a) vulnerability to landslip, erosion and land degradation is minimised; and</li> <li>(b) safety of persons and property is not compromised.</li> </ul>	<b>AS7</b> “Development” is not undertaken on slopes greater than 15%.	– Excavation or Filling

<sup>8</sup> One way an applicant may demonstrate how the development achieves the outcomes stated in PC6 is to prepare a study that identifies how the development is in accordance with Environmental Protection (Water) Policy 1997.

## PART 4 ZONES

### 4.4 Commercial “Zone”

#### 4.4.1 Intent:

The Commercial “Zone” is intended primarily for “*commercial activities*”.

#### 4.4.2 Commercial “Zone” Table of Assessment:

##### (1) “Material change of use”

“Use”	Assessment Category	Applicable Code
“Airport”	Impact Assessment	Commercial “Zone” Code
“Bed and breakfast premises”	Self-assessable where complying with the applicable acceptable solutions in the Commercial “Zone” Code  Code Assessment if any applicable acceptable solution is not met	Commercial “Zone” Code  Commercial “Zone” Code
“Caretaker’s residence”	Self-assessable where complying with the applicable acceptable solutions in the Commercial “Zone” Code  Code Assessment if any applicable acceptable solution is not met	Commercial “Zone” Code  Commercial “Zone” Code
“Commercial activities” where involving a “Material Change of Use” from one to another of “Commercial premises”, “Professional office” or “Shop” and where not involving “Building Work”	Self-assessable where complying with the applicable acceptable solutions in the Commercial “Zone” Code  Code Assessment if any applicable acceptable solution is not met	Commercial “Zone” Code  Commercial “Zone” Code
“Home business”	Self-assessable where complying with the applicable acceptable solutions in the Commercial “Zone” Code  Code Assessment if any applicable acceptable solution is not met	Commercial “Zone” Code  Commercial “Zone” Code
“Industrial activities”	Code Assessment where having a “Total use area” less than 150.0 m <sup>2</sup>  Impact Assessment otherwise	Commercial “Zone” Code Commercial “Zone” Code
“Intensive animal industry”	Impact Assessment	Commercial “Zone” Code
All other “Uses” defined in the “Scheme”	Code Assessment	Commercial “Zone” Code
All other “Uses” not defined in the “Scheme”	Impact Assessment	Commercial “Zone” Code

##### (2) “Reconfiguring a lot”

Type	Assessment Category	Applicable Code
“Reconfiguring a lot”	Code Assessment	Reconfiguring a lot Code

(3) **“Building work”** where not associated with a **“Material Change of use”**

Type	Assessment Category	Applicable Code
<b>“Minor building work”</b>	<b>Self-assessable</b> where complying with the applicable acceptable solutions in the Commercial <b>“Zone”</b> Code	Commercial <b>“Zone”</b> Code
	<b>Code Assessment</b> if any applicable acceptable solution is not met.	Commercial <b>“Zone”</b> Code
<b>All other “Building work” where not identified as exempt in section 1.4(2) of the “Scheme”</b>	<b>Code Assessment</b>	Commercial <b>“Zone”</b> Code

(4) **“Operational work”** where not associated with a **“Material Change of use”**

Type	Assessment Category	Applicable Code
<b>Excavation or filling</b>	<b>Self-assessable</b> where: (1) less than 1 metre above or below natural ground level and involving less than 100m <sup>3</sup> of material; or (2) 1 metre or more above or below natural ground level and involving less than 50m <sup>3</sup> of material; and where complying with the applicable acceptable solutions in the Commercial <b>“Zone”</b> Code	Commercial <b>“Zone”</b> Code
	<b>Code Assessment</b> otherwise, or if any applicable acceptable solution is not met	Commercial <b>“Zone”</b> Code

### 4.4.3 Commercial “Zone” Code

#### 4.4.3.1 Applicability

- (1) The provisions of this code apply to “Development” being any:
- “Material change of use”;
  - “Building work”; or
  - “Operational work”.

#### 4.4.3.2 Self-assessable Development - Applicable Provisions

Applicable acceptable solutions for self-assessable development are as follows in Table 4.4.3.2:

**Table 4.4.3.2**

<b>“Material change of use”</b>	<b>Applicable Acceptable Solutions</b>
<b>“Bed and breakfast premises”</b>	AS5 AS9 AS10 AS11 AS12 AS13 AS14.1 AS15.1 AS17.1 AS17.2 AS18 AS19 AS20.1 AS20.2 AS24.1 AS24.2 AS24.3 AS25 AS26 AS28 AS30.1 AS30.2
<b>“Material Change of Use” from one to another of: “Commercial premises”, “Professional office” or “Shop” and where not involving “Building work”</b>	AS2 AS3.1 AS3.2 AS9 AS10 AS11 AS12 AS13 AS14.1 AS15.1 AS17.1 AS17.2 AS19 AS20.1 AS20.2 AS24.1 AS24.2 AS24.3 AS25 AS28
<b>“Caretaker’s residence”</b>	AS5 AS9 AS10 AS11 AS12 AS13 AS14.1 AS15.1 AS17.1 AS17.2 AS18 AS19 AS20.1 AS20.2 AS24.1 AS24.2 AS24.3 AS25 AS26 AS28
<b>“Home business”</b>	AS5 AS9 AS10 AS11 AS12 AS13 AS14.1 AS15.1 AS17.1 AS17.2 AS18 AS19 AS20.1 AS20.2 AS24.1 AS24.2 AS24.3 AS25 AS26 AS28 AS31.1 AS31.2 AS31.3 AS31.4 AS31.5 AS31.6
<b>“Home business” providing home-based childcare</b>	AS5 AS9 AS10 AS11 AS12 AS13 AS14.1 AS15.1 AS17.1 AS17.2 AS18 AS19 AS20.1 AS20.2 AS24.1 AS24.2 AS24.3 AS25 AS26 AS28 AS31.1 AS31.4 AS31.5 AS31.6
<b>“Building work” where not associated with a “Material Change of use”</b>	<b>Applicable Acceptable Solutions</b>
<b>“Minor Building work”</b>	AS1 AS3 AS4 AS5 AS6.1 AS6.2 AS7 AS8
<b>“Operational work” where not associated with a “Material Change of use”</b>	<b>Applicable Acceptable Solutions</b>
<b>Excavation or Filling</b>	AS2.1 AS2.2 AS2.3 AS3 AS4 AS5.1 AS5.2 AS7

#### 4.4.3.3 Code Purpose

The following outcomes are the Purpose of the Code:

- (1) The Shire has an appropriate land use structure that is in accordance with the environmental characteristics of the locality and that avoids conflict between incompatible “uses”.
- (2) A range of “*commercial activities*” are allowed for, to ensure the Commercial “Zone” continues as the main commercial focus for the Shire.
- (3) The existing Commercial area is consolidated.
- (4) Within the Commercial “Zone”, “*development*”:
  - (a) contributes to an identifiable, vibrant, compact business core servicing the Shire;
  - (b) is located, designed and operated in a manner that protects and enhances commercial scale, intensity, form and character;
  - (c) maintains the environment, including soil, air and water compatible with healthy natural systems and public health and safety;
  - (d) does not prejudice or impact adversely on other “uses” including those within other “Zones”;
  - (e) has an appropriately designed access to the road network and traffic generated by the development does not impact adversely on the local road network;
  - (f) protects areas and sites of conservation importance, including cultural and high landscape values;
  - (g) protects and maintains the integrity of the Lake Eyre Basin;
  - (h) is undertaken in an orderly and logical sequence to achieve an efficient provision of infrastructure, including social infrastructure;
  - (i) is located and designed in ways that minimise the need for flood and landslide mitigation, and to protect people and premises from such natural events;
  - (j) has water supply, stormwater disposal, sustainable effluent and waste disposal and power, to appropriate standards, adequate for the “use”; and
  - (k) does not impact adversely on infrastructure.
- (5) Within the Commercial “Zone”, the Commercial “Zone” Code allows for:
  - (a) “*community oriented activities*”, necessary to service the town and its surrounding rural area; and
  - (b) “*tourist facilities*” and “*visitor accommodation*”.

#### 4.4.3.4 Performance Criteria, Acceptable Solutions and Self Assessable Applicability – “Material change of Use”

<b>“Material change of use”</b>			
	<b>Performance Criteria</b>	<b>Acceptable Solution</b>	<b>Self Assessable Development Applicability</b> (to be read as per table 4.4.2 and 4.4.3.2 of the “Scheme”)
<b>Location</b>	<p><b>PC1 Non-“Commercial activities” and non – “Community oriented activities”- Locational Criteria</b></p> <p>Non-“Commercial activities” and non- “Community oriented activities” are located in the commercial “Zone” only where:</p> <p>(a) there is a clear community need for such activities;</p> <p>(b) the consolidation of such activities in other more appropriate “Zones” is not prejudiced; and</p> <p>(c) the core function, amenity, character and streetscape of the Commercial “Zone” are not prejudiced.</p>	No acceptable solution is prescribed.	
<b>Amenity</b>	<p><b>PC2 Operating Hours</b></p> <p>“Uses” are operated to ensure the amenity of the commercial “Zone” and of surrounding areas is protected.</p>	<b>AS2</b> “Uses” are operated only between the hours of 7:00am and 9:00pm.	– A “Material Change of Use” from one to another of: “Commercial premises”, “Professional office” or “Shop” - where not involving “Building work”
<b>Amenity</b>	<p><b>PC3 Delivery of Goods</b></p> <p>The loading and unloading of goods occurs at appropriate times to protect the amenity of the Commercial “Zone” and surrounding areas.</p>	<p><b>AS3.1</b> Loading and unloading occurs only between the hours of:</p> <p>(a) 7:00am and 6:00pm, Monday to Friday and</p> <p>(b) 7:00am and 12:00 (noon) on Saturdays.</p> <p><b>AS3.2</b> No loading and unloading occurs on Sundays and Public Holidays.</p>	<p>– A “Material Change of Use” from one to another of: “Commercial premises”, “Professional office” or “Shop” - where not involving “Building work”</p> <p>– A “Material Change of Use” from one to another of: “Commercial premises”, “Professional office” or “Shop” - where not involving “Building work”</p>

<b>"Material change of use"</b>			
	<b>Performance Criteria</b>	<b>Acceptable Solution</b>	<b>Self Assessable Development Applicability</b> (to be read as per table 4.4.2 and 4.4.3.2 of the "Scheme")
<b>Amenity</b>	<b>PC4 "Total use area"</b>  "Development" is of a scale that contributes to the amenity of the Commercial "Zone".	<b>AS4 "Total use area"</b> is no more than 75% of site area.	
<b>Amenity</b>	<b>PC5 "Building" and "Structure" Design</b>  "Buildings" and "Structures" are designed so that: (a) the amenity of the Commercial "Zone" is protected and maintained; (b) character and streetscape are enhanced; (c) they address the street frontage; and (d) compliment the local traditional building elements.	<b>AS5 "Buildings" and "Structures"</b> other than those within 100 metres of the boundary of an "Airport" are less than 8.5 metres in height and are not more than 2 (two) storeys at any point above natural ground level. (Except where establishing in an existing "Building" and no "Building works" are being undertaken).	<ul style="list-style-type: none"> <li>- "Bed and breakfast premises"</li> <li>- "Caretaker's residence"</li> <li>- "Home business"</li> </ul>
<b>Amenity</b>	<b>PC6 Setbacks and Boundary Clearances</b>  "Buildings" and "Structures" are located to ensure the local character and streetscape are protected and enhanced.	No acceptable solution is prescribed.	
<b>Amenity</b>	<b>PC7 Transport Movements</b>  Transport movements associated with the use protect the amenity of surrounding residential areas.	<b>AS7</b> Transport movements do not occur through residential areas.	
<b>Amenity</b>	<b>PC8 Landscaping and External Activity Areas</b>  Landscaping and external activity areas are provided on - site to: (a) contribute to built form and streetscape; (b) provide positive sun and breeze control; and (c) make provision for recreation areas.	No acceptable solution is prescribed.	



<b>“Material change of use”</b>			
	<b>Performance Criteria</b>	<b>Acceptable Solution</b>	<b>Self Assessable Development Applicability</b> (to be read as per table 4.4.2 and 4.4.3.2 of the “Scheme”)
<b>Amenity</b>	<p><b>PC9 Lighting</b></p> <p>The design of lighting does not prejudice the amenity of the Commercial “Zone” or surrounding areas through poorly directed lighting, lighting overspill or lighting glare.</p>	<p><b>AS9</b> Direct lighting or lighting does not exceed 8.0 lux at 1.5 metres beyond the boundary of the site.</p>	<ul style="list-style-type: none"> <li>– “Bed and breakfast premises”</li> <li>– A “Material Change of Use” from one to another of: “Commercial premises”, “Professional office” or “Shop” - where not involving “Building work”</li> <li>– “Caretaker’s residence”</li> <li>– “Home business”</li> </ul>
<b>Infrastructure</b>	<p><b>PC10 Water Supply</b></p> <p>All “Premises” have an adequate volume and supply of water for the “Use”.</p>	<p><b>AS10</b> “Premises” are connected to Council’s reticulated water supply system.</p>	<ul style="list-style-type: none"> <li>– “Bed and breakfast premises”</li> <li>– A “Material Change of Use” from one to another of: “Commercial premises”, “Professional office” or “Shop” - where not involving “Building work”</li> <li>– “Caretaker’s residence”</li> <li>– “Home business”</li> </ul>
<b>Infrastructure</b>	<p><b>PC11 Effluent Disposal</b></p> <p>All “Premises” provide for the treatment and disposal of effluent and other waste water to ensure the protection of public health and environmental values.</p>	<p><b>AS11</b> “Premises” have an on-site effluent disposal system in accordance with Schedule 1, Division 4: Standards for Sewerage, Section 4.2.</p>	<ul style="list-style-type: none"> <li>– “Bed and breakfast premises”</li> <li>– A “Material Change of Use” from one to another of: “Commercial premises”, “Professional office” or “Shop” - where not involving “Building work”</li> <li>– “Caretaker’s residence”</li> <li>– “Home business”</li> </ul>
<b>Infrastructure</b>	<p><b>PC12 Stormwater</b></p> <p>Stormwater is collected and discharged so as to:</p> <p>(a) protect the stability of buildings or the use of adjacent land; and</p> <p>(b) protect and maintain environmental values</p>	<p><b>AS12</b> Stormwater is collected and discharged in accordance with Schedule 1, Division 5: Standards for Stormwater Drainage, Section 5.1.</p>	<ul style="list-style-type: none"> <li>– “Bed and breakfast premises”</li> <li>– A “Material Change of Use” from one to another of: “Commercial premises”, “Professional office” or “Shop” - where not involving “Building work”</li> <li>– “Caretaker’s residence”</li> <li>– “Home business”</li> </ul>

<b>“Material change of use”</b>		
<b>Performance Criteria</b>	<b>Acceptable Solution</b>	<b>Self Assessable Development Applicability</b> (to be read as per table 4.4.2 and 4.4.3.2 of the “Scheme”)
<b>Infrastructure</b>	<p><b>PC13 Electricity</b></p> <p>“Premises” are provided with an adequate supply of electricity for the “Use”.</p>	<p><b>AS13</b> All “Premises” have a supply of electricity.</p> <ul style="list-style-type: none"> <li>– “Bed and breakfast premises”</li> <li>– A “Material Change of Use” from one to another of: “Commercial premises”, “Professional office” or “Shop” - where not involving “Building work”</li> <li>– “Caretaker’s residence”</li> <li>– “Home business”</li> </ul>
<b>Infrastructure</b>	<p><b>PC14 Vehicle Access</b></p> <p>Vehicle access is provided to ensure the safe and functional operation for motorists and pedestrians.</p>	<p>For “Bed and breakfast premises”, “Caretaker’s residence”, a “Material Change of Use” from one to another of: “Commercial premises”, “Professional office” or “Shop” and where not involving “Building work”, and “Home business”:</p> <p><b>AS14.1</b> All “Premises” must have vehicle access to a formed road. Access is to be designed and constructed in accordance with Schedule 1, Division 2: Standards for Roads, Carparking, Manoeuvring Areas and Access, Section 2.3(2).</p> <p>For all other “Uses”:</p> <p><b>AS14.2</b> All “Premises” must have vehicle access to a formed road. Access to be designed and constructed in accordance with Schedule 1, Division 2: Standards for Roads, Carparking, Manoeuvring Areas and Access, Section 2.3(1).</p>

<b>"Material change of use"</b>		
<b>Performance Criteria</b>	<b>Acceptable Solution</b>	<b>Self Assessable Development Applicability</b> (to be read as per table 4.4.2 and 4.4.3.2 of the "Scheme")
<p><b>PC15 Vehicle Parking and Service Vehicle Provision</b></p> <p>Vehicle parking, service vehicle areas, loading and unloading areas (including refuse storage areas) are:</p> <p>(a) adequate for the "Use";</p> <p>(b) ensure safe and functional operation for motorists and pedestrians; and</p> <p>(c) located to allow for the servicing of the Use, while protecting the amenity of surrounding "Uses".</p>	<p><b>AS15.1</b> All "Uses" provide vehicle parking in accordance with Schedule 1, Division 2: Standards for Roads, Carparking, Manoeuvring Areas and Access, Section 2.2(1)(a)</p> <p><b>AS15.2</b> Car parking, service vehicle parking and manoeuvring areas are designed and constructed in accordance with Schedule 1, Division 2: Standards for Roads, Carparking, Manoeuvring Areas and Access, Section 2.2(1)(b)</p>	<ul style="list-style-type: none"> <li>- "Bed and breakfast premises"</li> <li>- "Caretaker's residence"</li> <li>- "Home business"</li> <li>- A "Material Change of Use" from one to another of: "Commercial premises", "Professional office" or "Shop" - where not involving "Building work"</li> </ul>
<p><b>PC16 Roads</b></p> <p>Adequate all-weather road access is provided between the "Premises" and the existing road network.</p>	<p><b>AS16</b> Roads are designed and constructed in accordance with Schedule 1, Division 2: Standards for Roads, Carparking, Manoeuvring Areas and Access, Section 2.1(1)</p>	

<b>“Material change of use”</b>			
<b>Performance Criteria</b>	<b>Acceptable Solution</b>	<b>Self Assessable Development Applicability</b> (to be read as per table 4.4.2 and 4.4.3.2 of the “Scheme”)	
<b>Infrastructure</b>	<p><b>PC17 “Electricity transmission line easement” - Vegetation</b></p> <p>Transmission lines within an “Electricity transmission line easement” are protected from vegetation.</p>	<p><b>AS17.1</b> Planted vegetation within an “Electricity transmission line easement” shall have a mature height not exceeding 2.5 metres as shown in Schedule 2, Division 3: Powerline / Electricity Easements, Section 3.2 Diagram 3.</p> <p><b>AS17.2</b> No part of planted vegetation, at its mature size, is located closer than 2.5 metres to an electricity transmission line as shown in Schedule 2, Division 3: Powerline / Electricity Easements, Section 3.2 Diagram 3.</p>	<ul style="list-style-type: none"> <li>– “Bed and breakfast premises”</li> <li>– A “Material Change of Use” from one to another of: “Commercial premises”, “Professional office” or “Shop” - where not involving “Building work”</li> <li>– “Caretaker’s residence”</li> <li>– “Home business”</li>   <li>– “Bed and breakfast premises”</li> <li>– A “Material Change of Use” from one to another of: “Commercial premises”, “Professional office” or “Shop” - where not involving “Building work”</li> <li>– “Caretaker’s residence”</li> <li>– “Home business”</li> </ul>
<b>Infrastructure</b>	<p><b>PC18 “Electricity transmission line easement” - Separation Distance</b></p> <p>“Habitable buildings” and “Child oriented uses” are located to ensure community safety.</p>	<p><b>AS18</b> “Habitable buildings” and “Child oriented uses” maintain a minimum separation distance from the most proximate boundary of an “Electricity transmission line easement” in accordance with Schedule 2, Division 3: Powerline / Electricity Easements, Section 3.1 (1) and Section 3.1 Diagram 1.</p>	<ul style="list-style-type: none"> <li>– “Bed and breakfast premises”</li> <li>– “Caretaker’s residence”</li> <li>– “Home business”</li> </ul>
<b>Environmental</b>	<p><b>PC19 “Watercourses” and “Lakes”</b></p> <p>“Development” ensures the maintenance of riparian areas and water quality including protection from off-site transfer of sediment.</p>	<p><b>AS19</b> A minimum 10 metre wide buffer area is provided extending out from the high bank of any “Watercourse” or “Lake”. Buffer areas include a cover of vegetation, including grasses.</p>	<ul style="list-style-type: none"> <li>– “Bed and breakfast premises”</li> <li>– A “Material Change of Use” from one to another of: “Commercial premises”, “Professional office” or “Shop” - where not involving “Building work”</li> <li>– “Caretaker’s residence”</li> <li>– “Home business”</li> </ul>

<b>“Material change of use”</b>			
<b>Performance Criteria</b>	<b>Acceptable Solution</b>	<b>Self Assessable Development Applicability</b> (to be read as per table 4.4.2 and 4.4.3.2 of the “Scheme”)	
<b>Environmental</b>	<p><b>PC20 Cultural Heritage</b></p> <p>“Development” ensures the protection and maintenance of places and items of cultural heritage.</p>	<p><b>AS20.1</b> A minimum separation distance of 10 metres is provided to the “Bed and banks” of “Watercourses” and “Lakes”.</p> <p><b>AS20.2</b> A minimum separation distance of 20 metres is provided to cemeteries and burial sites as identified in Schedule 2, Division 6: Places and Items of Cultural Heritage, Section 6.1.</p>	<ul style="list-style-type: none"> <li>– “Bed and breakfast premises”</li> <li>– A “Material Change of Use” from one to another of:               <ul style="list-style-type: none"> <li>“Commercial premises”,</li> <li>“Professional office” or</li> <li>“Shop” - where not involving “Building work”</li> </ul> </li> <li>– “Caretaker’s residence”</li> <li>– “Home business”</li> </ul> <ul style="list-style-type: none"> <li>– “Bed and breakfast premises”</li> <li>– A “Material Change of Use” from one to another of:               <ul style="list-style-type: none"> <li>“Commercial premises”,</li> <li>“Professional office” or</li> <li>“Shop” - where not involving “Building work”</li> </ul> </li> <li>– “Caretaker’s residence”</li> <li>– “Home business”</li> </ul>
<b>Environmental</b>	<p><b>PC21 Air Emissions</b></p> <p>Air emissions from “Premises” do not cause environmental harm or nuisance to adjoining properties or “Sensitive land uses”.<sup>1</sup></p>	No acceptable solution is prescribed.	
<b>Environmental</b>	<p><b>PC22 Noise Emissions</b></p> <p>Noise emissions from “Premises” do not cause environmental harm or nuisance to adjoining properties or “Sensitive land uses”.<sup>2</sup></p>	No acceptable solution is prescribed.	

<sup>1</sup> One way an applicant may demonstrate how the development achieves the outcomes stated in PC21 is to prepare a study that identifies how the development is in accordance with Environmental Protection (Air) Policy 1997.

<sup>2</sup> One way an applicant may demonstrate how the development achieves the outcomes stated in PC22 is to prepare a study that identifies how the development is in accordance with Environmental Protection (Noise) Policy 1997.

<b>“Material change of use”</b>			
	<b>Performance Criteria</b>	<b>Acceptable Solution</b>	<b>Self Assessable Development Applicability</b> (to be read as per table 4.4.2 and 4.4.3.2 of the “Scheme”)
<b>Environmental</b>	<p><b>PC23 Water Quality</b></p> <p>The standard of effluent and / or stormwater runoff from “Premises” ensures the quality of surface and underground water is suitable for:</p> <ul style="list-style-type: none"> <li>(a) the biological integrity of aquatic ecosystems;</li> <li>(b) recreational use;</li> <li>(c) supply as drinking water after minimal treatment;</li> <li>(d) agricultural use; or</li> <li>(e) industrial use.<sup>3</sup></li> </ul>	No acceptable solution is prescribed.	

<sup>3</sup> One way an applicant may demonstrate how the development achieves the outcomes stated in PC23 is to prepare a study that identifies how the development is in accordance with Environmental Protection (Water) Policy 1997.

<b>“Material change of use”</b>			
<b>Performance Criteria</b>	<b>Acceptable Solution</b>	<b>Self Assessable Development Applicability</b> (to be read as per table 4.4.2 and 4.4.3.2 of the “Scheme”)	
<b>Environmental</b>	<p><b>PC24 Excavation or Filling</b></p> <p>Excavating or filling of land:</p> <p>(a) ensures safety and amenity for the users of the “Premises” and land in close proximity;</p> <p>(b) minimises soil erosion; and</p> <p>(c) limits detrimental impacts on water quality.</p>	<p><b>AS24.1</b> Batters have a maximum slope of 25%, are terraced at every rise of 1.5 metres and each terrace has a minimum depth of 750mm.</p> <p><b>AS24.2</b> Excavation or filling within 1.5 metres of any site boundary is battered or retained by a wall that does not exceed 1 metre in height.</p> <p><b>AS24.3</b> Excavation or filling is undertaken in accordance with Schedule 1, Division 1: Standards for Construction Activities, Section 1.1</p>	<ul style="list-style-type: none"> <li>– “Bed and breakfast premises”</li> <li>– A “Material Change of Use” from one to another of: <ul style="list-style-type: none"> <li>“Commercial premises”,</li> <li>“Professional office” or</li> <li>“Shop” - where not involving “Building work”</li> </ul> </li> <li>– “Caretaker’s residence”</li> <li>– “Home business”</li> </ul> <ul style="list-style-type: none"> <li>– “Bed and breakfast premises”</li> <li>– A “Material Change of Use” from one to another of: <ul style="list-style-type: none"> <li>“Commercial premises”,</li> <li>“Professional office” or</li> <li>“Shop” - where not involving “Building work”</li> </ul> </li> <li>– “Caretaker’s residence”</li> <li>– “Home business”</li> </ul> <ul style="list-style-type: none"> <li>– “Bed and breakfast premises”</li> <li>– A “Material Change of Use” from one to another of: <ul style="list-style-type: none"> <li>“Commercial premises”,</li> <li>“Professional office” or</li> <li>“Shop” - where not involving “Building work”</li> </ul> </li> <li>– “Caretaker’s residence”</li> <li>– “Home business”</li> </ul>

<b>“Material change of use”</b>			
	<b>Performance Criteria</b>	<b>Acceptable Solution</b>	<b>Self Assessable Development Applicability</b> (to be read as per table 4.4.2 and 4.4.3.2 of the “Scheme”)
<b>Environment</b>	<p><b>PC25 Construction Activities</b></p> <p>Erosion control measures and silt collection measures ensure that environmental values are protected during construction activities.</p>	<p><b>AS25</b> During construction soil erosion and sediment is controlled in accordance with standards contained in Schedule 1, Division 1: Standards for Construction Activities, Section 1.1</p>	<ul style="list-style-type: none"> <li>– “Bed and breakfast premises”</li> <li>– A “Material Change of Use” from one to another of: “Commercial premises”, “Professional office” or “Shop” - where not involving “Building work”</li> <li>– “Caretaker’s residence”</li> <li>– “Home business”</li> </ul>
<b>Constraint</b>	<p><b>PC26 “Development” in the vicinity of “Airports”</b></p> <p>“Development” in the vicinity of “Airports”.</p> <p>(a) protects the operation of the “Airport”;</p> <p>(b) is designed and located to achieve a suitable standard of amenity for the proposed activity; and</p> <p>(c) does not restrict the future operational requirements of the “Airport”.<sup>4</sup></p>	<p><b>AS26</b> “Buildings” and “Structures” within 100 metres of the boundary of an “Airport” are less than 7.5 metres in height at any point above natural ground level. (Except where establishing in an existing “Building” and no “Building works” are being undertaken for that existing “Building”.)</p>	<ul style="list-style-type: none"> <li>– “Bed and breakfast premises”</li> <li>– “Caretaker’s residence”</li> <li>– “Home business”</li> </ul>
<b>Constraint</b>	<p><b>PC27 Flooding</b></p> <p>“Premises” are designed and located so as:</p> <p>(a) not to be adversely impacted upon by flooding;</p> <p>(b) to protect life and property; and</p> <p>(c) not to have an undesirable impact on the extent or magnitude of flooding.<sup>5</sup></p>	<p>No acceptable solution is prescribed.</p>	

<sup>4</sup> One way an applicant may demonstrate compliance with PC26 is to prepare a study identifying that the proposed development is in accordance with the relevant outcomes for State Planning Policy 1/02 – Development in the Vicinity of Certain Airports and Aviation Facilities and the Planning Guidelines: Development in the Vicinity of Certain Airports and Aviation Facilities as may be applicable to the proposed development having regard to the nature of the airport facility and its operational characteristics.

<sup>5</sup> To assist an applicant to demonstrate compliance with PC27, the maximum recorded flood may be adopted as an indication of flood level.



<b>“Material change of use”</b>			
	<b>Performance Criteria</b>	<b>Acceptable Solution</b>	<b>Self Assessable Development Applicability</b> (to be read as per table 4.4.2 and 4.4.3.2 of the “Scheme”)
<b>Constraint</b>	<p><b>PC28 Sloping Land</b></p> <p>“Development” is undertaken to ensure:</p> <p>(a) vulnerability to landslip, erosion and land degradation is minimised; and</p> <p>(b) safety of persons and property is not compromised.</p>	<p><b>AS28</b> “Development” is not undertaken on slopes greater than 15%.</p>	<ul style="list-style-type: none"> <li>– “Bed and breakfast premises”</li> <li>– A “Material Change of Use” from one to another of: “Commercial premises”, “Professional office” or “Shop” - where not involving “Building work”</li> <li>– “Caretaker’s residence”</li> <li>– “Home business”</li> </ul>
<b>“Use”</b>	<p><b>PC29 “Airport”</b></p> <p>“Airport” activities:</p> <p>(a) do not adversely impact on the amenity of surrounding residents;</p> <p>(b) ensure the safe operation of aeronautical and support activities; and</p> <p>(c) ensure the safety of surrounding “Premises”.<sup>6</sup></p>	<p>No acceptable solution is prescribed.</p>	
<b>“Use”</b>	<p><b>PC30 “Bed and breakfast premises”</b></p> <p>“Premises” used for a “Bed and breakfast premises” are of a scale and are operated in a manner so as not to impact adversely on the amenity of the locality.</p>	<p><b>AS30.1</b> Provision is made for no more than 6 (six) paying guests to be accommodated at any one time.</p> <p><b>AS30.2</b> “Premises” contains not more than 2 (two) “Accommodation units” for guest accommodation purposes.</p>	<ul style="list-style-type: none"> <li>– “Bed and breakfast premises”</li> <li>– “Bed and breakfast premises”</li> </ul>

<sup>6</sup> One way an applicant may demonstrate compliance with PC29 is to prepare a study identifying that the proposed development is in accordance with the relevant outcomes for State Planning Policy 1/02 – Development in the Vicinity of Certain Airports and Aviation Facilities and the Planning Guidelines: Development in the Vicinity of Certain Airports and Aviation Facilities as may be applicable to the proposed airport facility and its operational characteristics.

<b>“Material change of use”</b>			
<b>Performance Criteria</b>	<b>Acceptable Solution</b>	<b>Self Assessable Development Applicability</b> (to be read as per table 4.4.2 and 4.4.3.2 of the “Scheme”)	
<b>“Use”</b>	<p><b>PC31 “Home business”</b></p> <p>“Premises” used for a “Home business” are of a scale and are operated in a manner so as not to impact adversely on the amenity of the locality.</p>	<p><b>AS31.1</b> No more than 1 (one) person other than the residents of the “Premises” is employed in the “Home business”.</p> <p><b>AS31.2</b> No more than 50m<sup>2</sup> of “Total use area” is used for the purposes of a “Home business”.</p> <p><b>AS31.3</b> No more than 2 (two) clients normally attend the “Premises” at any one time.</p> <p><b>AS31.4</b> No goods or products produced by other businesses are displayed for sale in any window or outdoor area.</p> <p><b>AS31.5</b> Operate only between the hours of 7:00am and 6:00pm.</p> <p><b>AS31.6</b> Delivery of goods occurs only between the hours of 8:00am and 6:00pm Monday to Friday, excluding Public Holidays.</p>	<p>– “Home business”</p> <p>– “Home business” – excluding “home business” providing home-based child care</p> <p>– “Home business” – excluding “home business” providing home-based child care</p> <p>– “Home business”</p> <p>– “Home Business”</p> <p>– “Home Business”</p>

#### 4.4.3.5 Performance Criteria, Acceptable Solutions and Self Assessable Applicability – “Building work” where not associated with a “Material Change of use”

<b>“Building work” where not associated with a “Material Change of use”</b>			
	<b>Performance Criteria</b>	<b>Acceptable Solution</b>	<b>Self Assessable Development Applicability</b> (to be read as per table 4.4.2 and 4.4.3.2 of the “Scheme”)
<b>Amenity</b>	<p><b>PC1 “Building” and “Structure” Design</b></p> <p>“Buildings” and “Structures” are designed so that:</p> <p>(a) the amenity of the Commercial “Zone” is protected and maintained;</p> <p>(b) character and streetscape are enhanced;</p> <p>(c) they address the street frontage; and</p> <p>(d) compliment the local traditional building elements.</p>	<p><b>AS1</b> “Buildings” and “Structures” other than those within 100 metres of the boundary of an “Airport” are less than 8.5 metres in height and are not more than 2 (two) storeys at any point above natural ground level.</p>	– “Minor Building work”
<b>Amenity</b>	<p><b>PC2 Setbacks and Boundary Clearances</b></p> <p>“Buildings” and “Structures” are located to ensure the local character and streetscape are protected and enhanced.</p>	No acceptable solution is prescribed.	
<b>Infrastructure</b>	<p><b>PC3 “Electricity transmission line easement” - Separation Distance</b></p> <p>“Habitable buildings” and “Child oriented uses” are located so as to promote community safety.</p>	<p><b>AS3</b> “Habitable buildings” and “Buildings” and “Structures” associated with “Child oriented uses” maintain a minimum separation distance from the most proximate boundary of an “Electricity transmission line easement” in accordance with Schedule 2, Division 3: Powerline / Electricity Easements, Section 3.1(1) and Section 3.1 Diagram 1.</p>	– “Minor Building work”
<b>Environmental</b>	<p><b>PC4 Construction Activities</b></p> <p>Erosion control measures and silt collection measures ensure that environmental values are protected during construction activities.</p>	<p><b>AS4</b> During construction soil erosion and sediment is controlled in accordance with standards contained in Schedule 1, Division 1: Standards for Construction Activities, Section 1.1</p>	– “Minor Building work”
<b>Environmental</b>	<p><b>PC5 “Watercourses” and “Lakes”</b></p> <p>“Development” ensures the maintenance of riparian areas and water quality including protection from off-site transfer of sediment.</p>	<p><b>AS5</b> A minimum 10 metre wide buffer area is provided extending out from the high bank of any “Watercourse” or “Lake”.</p>	– “Minor Building work”

<b>"Building work" where not associated with a "Material Change of use"</b>			
	<b>Performance Criteria</b>	<b>Acceptable Solution</b>	<b>Self Assessable Development Applicability</b> (to be read as per table 4.4.2 and 4.4.3.2 of the "Scheme")
<b>Environmental</b>	<p><b>PC6 Cultural Heritage</b></p> <p>"Development" ensures the protection and maintenance of places and items of cultural heritage.</p>	<p><b>AS6.1</b> A minimum separation distance of 10 metres is provided to the "Bed and banks" of "Watercourses" and "Lakes".</p> <p><b>AS6.2</b> A minimum separation distance of 20 metres is provided to cemeteries and burial sites as identified in Schedule 2, Division 6: Places and Items of Cultural Heritage, Section 6.1.</p>	<p>– "Minor Building work"</p> <p>– "Minor Building work"</p>
<b>Constraint</b>	<p><b>PC7 "Development" in the Vicinity of "Airports"</b></p> <p>"Development" in the vicinity of "Airports".</p> <p>(a) protects the operation of the "Airport";</p> <p>(b) is designed and located to achieve a suitable standard of amenity for the proposed activity; and</p> <p>(c) does not restrict the future operational requirements of the "Airport".<sup>7</sup></p>	<p><b>AS7</b> "Buildings" and "Structures" within 100 metres of the boundary of an "Airport" are less than 7.5 metres in height at any point above natural ground level.</p>	<p>– "Minor Building work"</p>
<b>Constraint</b>	<p><b>PC8 Sloping Land</b></p> <p>"Development" is undertaken to ensure:</p> <p>(a) vulnerability to landslip, erosion and land degradation is minimised; and</p> <p>(b) safety of persons and property is not compromised.</p>	<p><b>AS8</b> "Development" is not undertaken on slopes greater than 15%.</p>	<p>– "Minor Building work"</p>

<sup>7</sup> One way an applicant may demonstrate compliance with PC7 is to prepare a study identifying that the proposed development is in accordance with the relevant outcomes for State Planning Policy 1/02 – Development in the Vicinity of Certain Airports and Aviation Facilities and the Planning Guidelines: Development in the Vicinity of Certain Airports and Aviation Facilities as may be applicable to the proposed development having regard to the nature of the airport facility and its operational characteristics.

#### 4.4.3.6 Performance Criteria, Acceptable Solutions and Self Assessable Applicability – “Operational work” where not associated with a “Material Change of use”

<b>“Operational work” where not associated with a “Material Change of use”</b>			
	<b>Performance Criteria</b>	<b>Acceptable Solution</b>	<b>Self Assessable Development Applicability</b> (to be read as per table 4.4.2 and 4.4.3.2 of the “Scheme”)
<b>Amenity</b>	<p><b>PC1 General Design</b></p> <p>“Operational works” are designed and constructed so that the visual amenity and streetscape of the Commercial “Zone” is protected.</p>	No acceptable solution is prescribed.	
<b>Environmental</b>	<p><b>PC2 Excavation or Filling</b></p> <p>Excavating or filling of land: (a) ensures safety and amenity for the users of the “Premises” and land in close proximity; (b) minimises soil erosion.</p>	<p><b>AS2.1</b> Batters have a maximum slope of 25%, are terraced at every rise of 1.5 metres and each terrace has a minimum depth of 750mm.</p> <p><b>AS2.2</b> Excavation or filling within 1.5 metres of any site boundary is battered or retained by a wall that does not exceed 1 metre in height.</p> <p><b>AS2.3</b> Excavation or filling is undertaken in accordance with Schedule 1, Division 1: Standards for Construction Activities, Section 1.1</p>	<p>– Excavation or Filling</p> <p>– Excavation or Filling</p> <p>– Excavation or Filling</p>
<b>Environmental</b>	<p><b>PC3 Construction Activities</b></p> <p>Erosion control measures and silt collection measures ensure that environmental values are protected during construction activities.</p>	<p><b>AS3</b> During construction soil erosion and sediment is controlled in accordance with standards contained in Schedule 1, Division 1: Standards for Construction Activities, Section 1.1</p>	<p>– Excavation or Filling</p>
<b>Environmental</b>	<p><b>PC4 “Watercourses” and “Lakes”</b></p> <p>“Development” ensures the maintenance of riparian areas and water quality including protection from off-site transfer of sediment.</p>	<p><b>AS4</b> A minimum 10 metre wide buffer area is provided extending out from the high bank of any “Watercourse” or “Lake”.</p>	<p>– Excavation or Filling</p>
<b>Environmental</b>	<p><b>PC5 Cultural Heritage</b></p> <p>“Development” ensures the protection and maintenance of places and items of cultural heritage.</p>	<p><b>AS5.1</b> A separation distance of not less than 10 metres is provided to the “Bed and banks” of “Watercourses” and “Lakes”.</p> <p><b>AS5.2</b> A minimum separation distance of 20 metres is provided to cemeteries and burial sites as identified in Schedule 2, Division 6: Places and Items of Cultural Heritage, Section 6.1.</p>	<p>– Excavation or Filling</p> <p>– Excavation or Filling</p>

<b>“Operational work” where not associated with a “Material Change of use”</b>			
	<b>Performance Criteria</b>	<b>Acceptable Solution</b>	<b>Self Assessable Development Applicability</b> (to be read as per table 4.4.2 and 4.4.3.2 of the “Scheme”)
<b>Environmental</b>	<p><b>PC6 Water Quality</b></p> <p>The standard of effluent and / or stormwater runoff from “Premises” ensures the quality of surface and underground water is suitable for:</p> <ul style="list-style-type: none"> <li>(a) the biological integrity of aquatic ecosystems;</li> <li>(b) recreational use;</li> <li>(c) supply as drinking water after minimal treatment;</li> <li>(d) agricultural use; or</li> <li>(e) industrial use.<sup>8</sup></li> </ul>	No acceptable solution is prescribed	
<b>Constraint</b>	<p><b>PC7 Sloping Land</b></p> <p>“Development” is undertaken to ensure:</p> <ul style="list-style-type: none"> <li>(a) vulnerability to landslip, erosion and land degradation is minimised; and</li> <li>(b) safety of persons and property is not compromised.</li> </ul>	<b>AS7</b> “Development” is not undertaken on slopes greater than 15%.	– Excavation or Filling

<sup>8</sup> One way an applicant may demonstrate how the development achieves the outcomes stated in PC6 is to prepare a study that identifies how the development is in accordance with Environmental Protection (Water) Policy 1997.

## PART 4 ZONES

### 4.5 Industrial “Zone”

#### 4.5.1 Intent:

The Industrial “Zone” is intended primarily for “*industrial activities*”.

#### 4.5.2 Industrial “Zone” Table of Assessment:

##### (1) “Material change of use”

“Use”	Assessment Category	Applicable Code
“Airport”	Impact Assessment	Industrial “Zone” Code
“Caretaker’s residence”	Self-assessable where complying with the applicable acceptable solutions in the Industrial “Zone” Code Code Assessment if any applicable acceptable solution is not met	Industrial “Zone” Code Industrial “Zone” Code
“Commercial activities” where involving a “Material Change of Use” from one to another of “Commercial premises”, “Professional office” or “Shop” and where not involving “Building Work”	Code Assessment	Industrial “Zone” Code
“Community oriented activities” other than “public utility”	Impact Assessment	Industrial “Zone” Code
“Residential activities” other than “caretaker’s residence”	Impact Assessment	Industrial “Zone” Code
All other “Uses” defined in the “Scheme”	Code Assessment	Industrial “Zone” Code
All other “Uses” not defined in the “Scheme”	Impact Assessment	Industrial “Zone” Code

##### (2) “Reconfiguring a lot”

Type	Assessment Category	Applicable Code
“Reconfiguring a lot”	Code Assessment	Reconfiguring a lot Code

##### (3) “Building work” where not associated with a “Material Change of use”

Type	Assessment Category	Applicable Code
All other “Building work” where not identified as exempt in section 1.4(2) of the “Scheme”	Self-assessable where complying with the applicable acceptable solutions in the Industrial “Zone” Code	Industrial “Zone” Code
	Code Assessment if any applicable acceptable solution is not met.	Industrial “Zone” Code

## (4) “Operational work” where not associated with a “Material Change of use”

Type	Assessment Category	Applicable Code
<b>Excavation or filling</b>	<b>Self-assessable</b> where: (1) less than 1 metre above or below natural ground level and involving less than 100m <sup>3</sup> of material; or (2) 1 metre or more above or below natural ground level and involving less than 50m <sup>3</sup> of material; and where complying with the applicable acceptable solutions in the Industrial “Zone” Code	Industrial “Zone” Code
	<b>Code Assessment</b> otherwise, or if any applicable acceptable solution is not met	Industrial “Zone” Code



### 4.5.3 Industrial “Zone” Code

#### 4.5.3.1 Applicability

- (1) The provisions of this code apply to “Development” being any:
- (a) “Material change of use”;
  - (b) “Building work”; or
  - (c) “Operational work”.

#### 4.5.3.2 Self-assessable Development - Applicable Provisions

Applicable acceptable solutions for self-assessable development are as follows in Table 4.5.3.2:

**Table 4.5.3.2**

<b>“Material change of use”</b>	<b>Applicable Acceptable Solutions</b>
<b>“Caretaker’s residence”</b>	<b>AS5 AS6.1 AS6.2 AS10 AS11.1 AS11.2 AS12 AS13 AS14 AS16.1 AS18.1 AS18.2 AS19 AS20 AS21.1 AS21.2 AS25.1 AS25.2 AS25.3 AS26 AS27 AS29</b>
<b>“Building work”</b> where not associated with a “Material Change of use”	<b>Applicable Acceptable Solutions</b>
<b>“Building work”</b>	<b>AS1 AS2.1 AS2.2 AS3 AS4 AS5 AS6.1 AS6.2 AS7 AS8</b>
<b>“Operational work”</b> where not associated with a “Material Change of use”	<b>Applicable Acceptable Solutions</b>
<b>Excavation or Filling</b>	<b>AS2.1 AS2.2 AS2.3 AS3 AS4 AS5.1 AS5.2 AS7</b>

#### 4.5.3.3 Code Purpose

The following outcomes are the Purpose of the Code:

- (1) The Shire has an appropriate land use structure that is in accordance with the environmental characteristics of the locality and that avoids conflict between incompatible “uses”.
- (2) The Industrial “Zone” continues to accommodate a wide range of “*industrial activities*”.
- (3) Within the Industrial “Zone” “*industrial activities*”:
  - (a) are consolidated, within an identifiable area, so as to ensure other “uses” in the locality are protected from any adverse impacts associated with “*industrial activities*”; and
  - (b) are not prejudiced by the intrusion of incompatible “uses”.
- (4) Within the Industrial “Zone”, “*development*”:
  - (a) is located, designed and operated in a manner that maintains the industrial scale, intensity, form and character;
  - (b) maintains the environment, including soil, air and water compatible with healthy natural systems and public health and safety;
  - (c) does not prejudice or impact adversely on other “uses” including those within other “Zones”;
  - (d) has an appropriately designed access to the road network and traffic generated by the development does not impact adversely on the local road network;
  - (e) protects areas and sites of conservation importance, including cultural and high landscape values;
  - (f) protects and maintains the integrity of the Lake Eyre Basin;
  - (g) is undertaken in an orderly and logical sequence to achieve an efficient provision of infrastructure;
  - (h) is located and designed in ways that minimise the need for flood and landslide mitigation, and to protect people and premises from such natural events;
  - (i) has water supply, stormwater disposal, sustainable effluent and waste disposal and power, to appropriate standards, adequate for the “use”; and
  - (j) does not impact adversely on infrastructure.

#### 4.5.3.4 Performance Criteria, Acceptable Solutions and Self Assessable Applicability – “Material change of Use”

<b>“Material change of use”</b>			
	<b>Performance Criteria</b>	<b>Acceptable Solution</b>	<b>Self Assessable Development Applicability</b> (to be read as per table 4.5.2 and 4.5.3.2 of the “Scheme”)
<b>Location</b>	<p><b>PC1 Non-“Industrial activities”- Locational Criteria</b></p> <p>Non-“Industrial activities” are located in the industrial “Zone” only where:</p> <p>(a) it can be demonstrated those activities are associated with industrial activities and cannot reasonably be established in other more appropriate “zones”; and</p> <p>(b) those activities do not prejudice the operation of “industrial activities”.</p>	No acceptable solution is prescribed.	
<b>Amenity</b>	<p><b>PC2 Protection of Surrounding Areas</b></p> <p>“Uses” are operated to ensure the amenity of the surrounding areas is protected.</p>	<p><b>AS2.1</b> “Uses” are operated only between the hours of 7:00am and 6:00pm.</p> <p><b>AS2.2</b> A 1.8 metre high solid screen fence is erected along the full length of any boundary common with land in an Urban, Commercial or Open Space and Recreation “Zone”.</p>	
<b>Amenity</b>	<p><b>PC3 Delivery of Goods</b></p> <p>The loading and unloading of goods occurs at appropriate times to protect the amenity of the Industrial “Zone” and surrounding areas.</p>	<p><b>AS3.1</b> Loading and unloading occurs only between the hours of:</p> <p>(a) 7:00am and 6:00pm, Monday to Friday and</p> <p>(b) 7:00am and 12:00 (noon) on Saturdays.</p> <p><b>AS3.2</b> No loading and unloading occurs on Sundays and Public Holidays.</p>	
<b>Amenity</b>	<p><b>PC4 “Total use area”</b></p> <p>“Development” is of a scale that contributes to the amenity of the Industrial “Zone”.</p>	<b>AS4</b> “Total use area” is no more than 75% of site area.	
<b>Amenity</b>	<p><b>PC5 Height</b></p> <p>The height of “Buildings” and “Structures” does not impact adversely on the amenity of the Industrial “Zone” and surrounding areas.</p>	<b>AS5</b> “Buildings” and “Structures” other than those within 100 metres of the boundary of an “Airport” are less than 8.5 metres in height and are not more than 2 (two) storeys at any point above natural ground level. (Except where establishing in an existing “Building” and no “Building works” are being undertaken).	– “Caretaker’s residence”

<b>“Material change of use”</b>			
	<b>Performance Criteria</b>	<b>Acceptable Solution</b>	<b>Self Assessable Development Applicability</b> (to be read as per table 4.5.2 and 4.5.3.2 of the “Scheme”)
<b>Amenity</b>	<p><b>PC6 Setbacks and Boundary Clearances</b></p> <p>“Buildings” and “Structures” are located to ensure the local character and streetscape are protected and enhanced.</p>	<p><b>AS6.1</b> “Buildings” and “Structures” have a setback of not less than 6 metres from any road frontage.</p> <p><b>AS6.2</b> “Buildings” and “Structures” have side boundary clearances of not less than 2.5 metres and rear boundary clearance of not less than 6 metres from property boundaries. (Except where establishing in an existing “Building” and no “Building works” are being undertaken for that existing “Building”).</p>	<p>– “Caretaker’s residence”</p> <p>– “Caretaker’s residence”</p>
<b>Amenity</b>	<p><b>PC7 Transport Movements</b></p> <p>Transport movements associated with the use protect the amenity of surrounding residential areas.</p>	<p><b>AS7</b> Transport movements do not occur through residential areas.</p>	
<b>Amenity</b>	<p><b>PC8 “Building” and “Structure” Design</b></p> <p>“Buildings” and “Structures” are designed so that the amenity of the Industrial “Zone” is maintained and the amenity of surrounding areas is protected.</p>	<p>No acceptable solution is prescribed.</p>	
<b>Amenity</b>	<p><b>PC9 Landscaping and External Activity Areas</b></p> <p>Landscaping and external activity areas are provided on - site to:</p> <p>(a) contribute to built form and streetscape;</p> <p>(b) provide positive sun and breeze control; and</p> <p>(c) make provision for recreation areas.</p>	<p>No acceptable solution is prescribed.</p>	
<b>Amenity</b>	<p><b>PC10 Lighting</b></p> <p>The design of lighting does not prejudice the local amenity.</p>	<p><b>AS10</b> Direct lighting or lighting does not exceed 8.0 lux at 1.5 metres beyond the boundary of the site.</p>	<p>– “Caretaker’s residence”</p>
<b>Infrastructure</b>	<p><b>PC11 Water Supply</b></p> <p>All “Premises” have an adequate volume and supply of water for the “Use”.</p>	<p><b>AS11.1</b> “Premises” are connected to Council’s reticulated water supply system.</p> <p><b>or</b></p> <p><b>AS11.2</b> “Premises” are connected to an approved water allocation as provided by the relevant agency.</p>	<p>– “Caretaker’s residence”</p> <p>– “Caretaker’s residence”</p>

<b>“Material change of use”</b>			
	<b>Performance Criteria</b>	<b>Acceptable Solution</b>	<b>Self Assessable Development Applicability</b> (to be read as per table 4.5.2 and 4.5.3.2 of the “Scheme”)
<b>Infrastructure</b>	<p><b>PC12 Effluent Disposal</b></p> <p>All “Premises” provide for the treatment and disposal of effluent and other waste water to ensure the protection of public health and environmental values.</p>	<p><b>AS12</b> “Premises” have an on-site effluent disposal system in accordance with Schedule 1, Division 4: Standards for Sewerage, Section 4.2.</p>	– “Caretaker’s residence”
<b>Infrastructure</b>	<p><b>PC13 Stormwater</b></p> <p>Stormwater is collected and discharged so as to:</p> <p>(a) protect the stability of buildings or the use of adjacent land; and</p> <p>(b) protect and maintain environmental values</p>	<p><b>AS13</b> Stormwater is collected and discharged in accordance with Schedule 1, Division 5: Standards for Stormwater Drainage, Section 5.1.</p>	– “Caretaker’s residence”
<b>Infrastructure</b>	<p><b>PC14 Electricity</b></p> <p>“Premises” are provided with an adequate supply of electricity for the “Use”.</p>	<p><b>AS14</b> All “Premises” have a supply of electricity.</p>	– “Caretaker’s residence”
<b>Infrastructure</b>	<p><b>PC15 Vehicle Access</b></p> <p>Vehicle access is provided to ensure the safe and functional operation for motorists and pedestrians.</p>	<p><b>AS15</b> All “Premises” must have vehicle access to a formed road. Access to be designed and constructed in accordance with Schedule 1, Division 2: Standards for Roads, Carparking, Manoeuvring Areas and Access, Section 2.3(1).</p>	
<b>Infrastructure</b>	<p><b>PC16 Vehicle Parking and Service Vehicle Provision</b></p> <p>Vehicle parking, service vehicle areas, loading and unloading areas (including refuse storage areas) are:</p> <p>(a) adequate for the “Use”;</p> <p>(b) ensure safe and functional operation for motorists and pedestrians; and</p> <p>(c) located to allow for the servicing of the Use, while protecting the amenity of surrounding “Uses”.</p>	<p><b>AS16.1</b> All “Uses” provide vehicle parking in accordance with Schedule 1, Division 2: Standards for Roads, Carparking, Manoeuvring Areas and Access, Section 2.2(1)(a)</p> <p><b>AS16.2</b> Car parking, service vehicle parking and manoeuvring areas are designed and constructed in accordance with Schedule 1, Division 2: Standards for Roads, Carparking, Manoeuvring Areas and Access, Section 2.2(1)(b)</p>	– “Caretaker’s residence”
<b>Infrastructure</b>	<p><b>PC17 Roads</b></p> <p>Adequate all-weather road access is provided between the “Premises” and the existing road network.</p>	<p><b>AS17</b> Roads are designed and constructed in accordance with Schedule 1, Division 2: Standards for Roads, Carparking, Manoeuvring Areas and Access, Section 2.1(1)</p>	

<b>“Material change of use”</b>			
	<b>Performance Criteria</b>	<b>Acceptable Solution</b>	<b>Self Assessable Development Applicability</b> (to be read as per table 4.5.2 and 4.5.3.2 of the “Scheme”)
<b>Infrastructure</b>	<b>PC18 “Electricity transmission line easement” - Vegetation</b>  Transmission lines within an “Electricity transmission line easement” are protected from vegetation.	<b>AS18.1</b> Planted vegetation within an “Electricity transmission line easement” shall have a mature height not exceeding 2.5 metres as shown in Schedule 2, Division 3: Powerline / Electricity Easements, Section 3.2 Diagram 3.  <b>AS18.2</b> No part of planted vegetation, at its mature size, is located closer than 2.5 metres to an electricity transmission line as shown in Schedule 2, Division 3: Powerline / Electricity Easements, Section 3.2 Diagram 3.	– “Caretaker’s residence”  – “Caretaker’s residence”
	<b>PC19 “Electricity transmission line easement” - Separation Distance</b>  “Habitable buildings” and “Child oriented uses” are located to ensure community safety.	<b>AS19</b> “Habitable buildings” and “Child oriented uses” maintain a minimum separation distance from the most proximate boundary of an “Electricity transmission line easement” in accordance with Schedule 2, Division 3: Powerline / Electricity Easements, Section 3.1 (1) and Section 3.1 Diagram 1.	– “Caretaker’s residence”
<b>Environmental</b>	<b>PC20 “Watercourses” and “Lakes”</b>  “Development” ensures the maintenance of riparian areas and water quality including protection from off-site transfer of sediment.	<b>AS20</b> A minimum 10 metre wide buffer area is provided extending out from the high bank of any “Watercourse” or “Lake”. Buffer areas include a cover of vegetation, including grasses.	– “Caretaker’s residence”
<b>Environmental</b>	<b>PC21 Cultural Heritage</b>  “Development” ensures the protection and maintenance of places and items of cultural heritage.	<b>AS21.1</b> A minimum separation distance of 10 metres is provided to the “Bed and banks” of “Watercourses” and “Lakes”.	– “Caretaker’s residence”
		<b>AS21.2</b> A minimum separation distance of 20 metres is provided to cemeteries and burial sites as identified in Schedule 2, Division 6: Places and Items of Cultural Heritage, Section 6.1.	– “Caretaker’s residence”
<b>Environmental</b>	<b>PC22 Air Emissions</b>  Air emissions from “Premises” do not cause environmental harm or nuisance to adjoining properties or “Sensitive land uses”. <sup>1</sup>	No acceptable solution is prescribed.	

<sup>1</sup> One way an applicant may demonstrate how the development achieves the outcomes stated in PC22 is to prepare a study that identifies how the development is in accordance with Environmental Protection (Air) Policy 1997.

<b>“Material change of use”</b>			
	<b>Performance Criteria</b>	<b>Acceptable Solution</b>	<b>Self Assessable Development Applicability</b> (to be read as per table 4.5.2 and 4.5.3.2 of the “Scheme”)
<b>Environmental</b>	<b>PC23 Noise Emissions</b> Noise emissions from “Premises” do not cause environmental harm or nuisance to adjoining properties or “Sensitive land uses”. <sup>2</sup>	No acceptable solution is prescribed.	
<b>Environmental</b>	<b>PC24 Water Quality</b> The standard of effluent and / or stormwater runoff from “Premises” ensures the quality of surface and underground water is suitable for: (a) the biological integrity of aquatic ecosystems; (b) recreational use; (c) supply as drinking water after minimal treatment; (d) agricultural use; or (e) industrial use. <sup>3</sup>	No acceptable solution is prescribed.	
<b>Environmental</b>	<b>PC25 Excavation or Filling</b> Excavating or filling of land: (a) ensures safety and amenity for the users of the “Premises” and land in close proximity; (b) minimises soil erosion; and (c) limits detrimental impacts on water quality.	<b>AS25.1</b> Batters have a maximum slope of 25%, are terraced at every rise of 1.5 metres and each terrace has a minimum depth of 750mm.  <b>AS25.2</b> Excavation or filling within 1.5 metres of any site boundary is battered or retained by a wall that does not exceed 1 metre in height.  <b>AS25.3</b> Excavation or filling is undertaken in accordance with Schedule 1, Division 1: Standards for Construction Activities, Section 1.1	– “Caretaker’s residence”  – “Caretaker’s residence”  – “Caretaker’s residence”
<b>Environment</b>	<b>PC26 Construction Activities</b> Erosion control measures and silt collection measures ensure that environmental values are protected during construction activities.	<b>AS26</b> During construction soil erosion and sediment is controlled in accordance with standards contained in Schedule 1, Division 1: Standards for Construction Activities, Section 1.1	– “Caretaker’s residence”

<sup>2</sup> One way an applicant may demonstrate how the development achieves the outcomes stated in PC23 is to prepare a study that identifies how the development is in accordance with Environmental Protection (Noise) Policy 1997.

<sup>3</sup> One way an applicant may demonstrate how the development achieves the outcomes stated in PC24 is to prepare a study that identifies how the development is in accordance with Environmental Protection (Water) Policy 1997.

<b>“Material change of use”</b>			
	<b>Performance Criteria</b>	<b>Acceptable Solution</b>	<b>Self Assessable Development Applicability</b> (to be read as per table 4.5.2 and 4.5.3.2 of the “Scheme”)
<b>Constraint</b>	<p><b>PC27 “Development” in the vicinity of “Airports”</b></p> <p>“Development” in the vicinity of “Airports”:</p> <p>(a) protects the operation of the “Airport”;</p> <p>(b) is designed and located to achieve a suitable standard of amenity for the proposed activity; and</p> <p>(c) does not restrict the future operational requirements of the “Airport”.<sup>4</sup></p>	<p><b>AS27 “Buildings” and “Structures”</b> within 100 metres of the boundary of an “airport” are less than 7.5 metres in height at any point above natural ground level. (Except where establishing in an existing “Building” and no “Building works” are being undertaken for that existing “Building”.)</p>	– “Caretaker’s residence”
<b>Constraint</b>	<p><b>PC28 Flooding</b></p> <p>“Premises” are designed and located so as:</p> <p>(a) not to be adversely impacted upon by flooding;</p> <p>(b) to protect life and property; and</p> <p>(c) not to have an undesirable impact on the extent or magnitude of flooding.<sup>5</sup></p>	No acceptable solution is prescribed.	
<b>Constraint</b>	<p><b>PC29 Sloping Land</b></p> <p>“Development” is undertaken to ensure:</p> <p>(a) vulnerability to landslip, erosion and land degradation is minimised; and</p> <p>(b) safety of persons and property is not compromised.</p>	<b>AS29 “Development”</b> is not undertaken on slopes greater than 15%.	– “Caretaker’s residence”

<sup>4</sup> One way an applicant may demonstrate compliance with PC27 is to prepare a study identifying that the proposed development is in accordance with the relevant outcomes for State Planning Policy 1/02 – Development in the Vicinity of Certain Airports and Aviation Facilities and the Planning Guidelines: Development in the Vicinity of Certain Airports and Aviation Facilities as may be applicable to the proposed development having regard to the nature of the airport facility and its operational characteristics.

<sup>5</sup> To assist an applicant to demonstrate compliance with PC28, the maximum recorded flood may be adopted as an indication of flood level.



<b>“Material change of use”</b>			
	<b>Performance Criteria</b>	<b>Acceptable Solution</b>	<b>Self Assessable Development Applicability</b> (to be read as per table 4.5.2 and 4.5.3.2 of the “Scheme”)
<b>“Use”</b>	<p><b>PC30 “Airport”</b></p> <p>“Airport” activities:</p> <ul style="list-style-type: none"> <li>(a) do not adversely impact on the amenity of surrounding residents;</li> <li>(b) ensure the safe operation of aeronautical and support activities; and</li> <li>(c) ensure the safety of surrounding “Premises”.<sup>6</sup></li> </ul>	No acceptable solution is prescribed.	
<b>“Use”</b>	<p><b>PC31 “Intensive animal industries”</b></p> <p>“Intensive animal industries”:</p> <ul style="list-style-type: none"> <li>(a) do not impact adversely on the amenity of the Industrial “Zone”, and surrounding areas;</li> <li>(b) are designed and operated to ensure the protection and maintenance of environmental values; and</li> <li>(c) are rehabilitated to provide for future re-use of the land and to prevent ongoing risk of adverse impacts on the local environment and amenity.</li> </ul>	No acceptable solution is prescribed.	

<sup>6</sup> One way an applicant may demonstrate compliance with PC30 is to prepare a study identifying that the proposed development is in accordance with the relevant outcomes for State Planning Policy 1/02 – Development in the Vicinity of Certain Airports and Aviation Facilities and the Planning Guidelines: Development in the Vicinity of Certain Airports and Aviation Facilities as may be applicable to the proposed airport facility and its operational characteristics.

#### 4.5.3.5 Performance Criteria, Acceptable Solutions and Self Assessable Applicability – “Building work” where not associated with a “Material Change of use”

<b>“Building work” where not associated with a “Material Change of use”</b>			
	<b>Performance Criteria</b>	<b>Acceptable Solution</b>	<b>Self Assessable Development Applicability</b> (to be read as per table 4.5.2 and 4.5.3.2 of the “Scheme”)
<b>Amenity</b>	<p><b>PC1 Height</b></p> <p>The height of “Buildings” and “Structures” does not impact adversely on the amenity of the Industrial “Zone” and is consistent with the predominant industrial form.</p>	<p><b>AS1</b> “Buildings” and “Structures” other than those within 100 metres of the boundary of an “Airport” are less than 8.5 metres in height and are not more than 2 (two) storeys at any point above natural ground level.</p>	– “Building work”
<b>Amenity</b>	<p><b>PC2 Setbacks and Boundary Clearances</b></p> <p>“Buildings” and “Structures” are located to ensure the local character and streetscape are protected and enhanced.</p>	<p><b>AS2.1</b> “Buildings” and “Structures” have a setback of not less than 6 metres from any road frontage.</p> <p><b>AS2.2</b> “Buildings” and “Structures” have side boundary clearances of not less than 2.5 metres and rear boundary clearance of not less than 6 metres from property boundaries. (Except where establishing in an existing “Building” and no “Building works” are being undertaken for that existing “Building”).</p>	<p>– “Building work”</p> <p>– “Building work”</p>
<b>Infrastructure</b>	<p><b>PC3 “Electricity transmission line easement” - Separation Distance</b></p> <p>“Habitable buildings” and “Child oriented uses” are located so as to promote community safety.</p>	<p><b>AS3</b> “Habitable buildings” and “Buildings” and “Structures” associated with “Child oriented uses” maintain a minimum separation distance from the most proximate boundary of an “Electricity transmission line easement” in accordance with Schedule 2, Division 3: Powerline / Electricity Easements, Section 3.1(1) and Section 3.1 Diagram 1.</p>	– “Building work”
<b>Environmental</b>	<p><b>PC4 Construction Activities</b></p> <p>Erosion control measures and silt collection measures ensure that environmental values are protected during construction activities.</p>	<p><b>AS4</b> During construction soil erosion and sediment is controlled in accordance with standards contained in Schedule 1, Division 1: Standards for Construction Activities, Section 1.1</p>	– “Building work”
<b>Environmental</b>	<p><b>PC5 “Watercourses” and “Lakes”</b></p> <p>“Development” ensures the maintenance of riparian areas and water quality including protection from off-site transfer of sediment.</p>	<p><b>AS5</b> A minimum 10 metre wide buffer area is provided extending out from the high bank of any “Watercourse” or “Lake”.</p>	– “Building work”

<b>"Building work" where not associated with a "Material Change of use"</b>			
	<b>Performance Criteria</b>	<b>Acceptable Solution</b>	<b>Self Assessable Development Applicability</b> (to be read as per table 4.5.2 and 4.5.3.2 of the "Scheme")
<b>Environmental</b>	<p><b>PC6 Cultural Heritage</b></p> <p>"Development" ensures the protection and maintenance of places and items of cultural heritage.</p>	<p><b>AS6.1</b> A minimum separation distance of 10 metres is provided to the "Bed and banks" of "Watercourses" and "Lakes".</p> <p><b>AS6.2</b> A minimum separation distance of 20 metres is provided to cemeteries and burial sites as identified in Schedule 2, Division 6: Places and Items of Cultural Heritage, Section 6.1.</p>	<p>– "Building work"</p> <p>– "Building work"</p>
<b>Constraint</b>	<p><b>PC7 "Development" in the Vicinity of "Airports"</b></p> <p>"Development" in the vicinity of "Airports".</p> <p>(a) protects the operation of the "Airport";</p> <p>(b) is designed and located to achieve a suitable standard of amenity for the proposed activity; and</p> <p>(c) does not restrict the future operational requirements of the "Airport".<sup>7</sup></p>	<p><b>AS7</b> "Buildings" and "Structures" within 100 metres of the boundary of an "Airport" are less than 7.5 metres in height at any point above natural ground level.</p>	<p>– "Building work"</p>
<b>Constraint</b>	<p><b>PC8 Sloping Land</b></p> <p>"Development" is undertaken to ensure:</p> <p>(a) vulnerability to landslip, erosion and land degradation is minimised; and</p> <p>(b) safety of persons and property is not compromised.</p>	<p><b>AS8</b> "Development" is not undertaken on slopes greater than 15%.</p>	<p>– "Building work"</p>

<sup>7</sup> One way an applicant may demonstrate compliance with PC7 is to prepare a study identifying that the proposed development is in accordance with the relevant outcomes for State Planning Policy 1/02 – Development in the Vicinity of Certain Airports and Aviation Facilities and the Planning Guidelines: Development in the Vicinity of Certain Airports and Aviation Facilities as may be applicable to the proposed development having regard to the nature of the airport facility and its operational characteristics.

#### 4.5.3.6 Performance Criteria, Acceptable Solutions and Self Assessable Applicability – “Operational work” where not associated with a “Material Change of use”

<b>“Operational work” where not associated with a “Material Change of use”</b>			
	<b>Performance Criteria</b>	<b>Acceptable Solution</b>	<b>Self Assessable Development Applicability</b> (to be read as per table 4.5.2 and 4.5.3.2 of the “Scheme”)
<b>Amenity</b>	<p><b>PC1 General Design</b></p> <p>“Operational works” are designed and constructed so that the visual amenity and streetscape of the Industrial “Zone” and surrounding areas is protected.</p>	No acceptable solution is prescribed.	
<b>Environmental</b>	<p><b>PC2 Excavation or Filling</b></p> <p>Excavating or filling of land: (a) ensures safety and amenity for the users of the “Premises” and land in close proximity; and (b) minimises soil erosion.</p>	<p><b>AS2.1</b> Batters have a maximum slope of 25%, are terraced at every rise of 1.5 metres and each terrace has a minimum depth of 750mm.</p> <p><b>AS2.2</b> Excavation or filling within 1.5 metres of any site boundary is battered or retained by a wall that does not exceed 1 metre in height.</p> <p><b>AS2.3</b> Excavation or filling is undertaken in accordance with Schedule 1, Division 1: Standards for Construction Activities, Section 1.1</p>	<p>– Excavation or Filling</p> <p>– Excavation or Filling</p> <p>– Excavation or Filling</p>
<b>Environmental</b>	<p><b>PC3 Construction Activities</b></p> <p>Erosion control measures and silt collection measures ensure that environmental values are protected during construction activities.</p>	<b>AS3</b> During construction soil erosion and sediment is controlled in accordance with standards contained in Schedule 1, Division 1: Standards for Construction Activities, Section 1.1	– Excavation or Filling
<b>Environmental</b>	<p><b>PC4 “Watercourses” and “Lakes”</b></p> <p>“Development” ensures the maintenance of riparian areas and water quality including protection from off-site transfer of sediment.</p>	<b>AS4</b> A minimum 10 metre wide buffer area is provided extending out from the high bank of any “Watercourse” or “Lake”.	– Excavation or Filling
<b>Environmental</b>	<p><b>PC5 Cultural Heritage</b></p> <p>“Development” ensures the protection and maintenance of places and items of cultural heritage.</p>	<p><b>AS5.1</b> A separation distance of not less than 10 metres is provided to the “Bed and banks” of “Watercourses” and “Lakes”.</p> <p><b>AS5.2</b> A minimum separation distance of 20 metres is provided to cemeteries and burial sites as identified in Schedule 2, Division 6: Places and Items of Cultural Heritage, Section 6.1.</p>	<p>– Excavation or Filling</p> <p>– Excavation or Filling</p>

<b>“Operational work” where not associated with a “Material Change of use”</b>			
	<b>Performance Criteria</b>	<b>Acceptable Solution</b>	<b>Self Assessable Development Applicability</b> (to be read as per table 4.5.2 and 4.5.3.2 of the “Scheme”)
<b>Environmental</b>	<p><b>PC6 Water Quality</b></p> <p>The standard of effluent and / or stormwater runoff from “Premises” ensures the quality of surface and underground water is suitable for:</p> <ul style="list-style-type: none"> <li>(a) the biological integrity of aquatic ecosystems;</li> <li>(b) recreational use;</li> <li>(c) supply as drinking water after minimal treatment;</li> <li>(d) agricultural use; or</li> <li>(e) industrial use.<sup>8</sup></li> </ul>	No acceptable solution is prescribed	
<b>Constraint</b>	<p><b>PC7 Sloping Land</b></p> <p>“Development” is undertaken to ensure:</p> <ul style="list-style-type: none"> <li>(a) vulnerability to landslip, erosion and land degradation is minimised; and</li> <li>(b) safety of persons and property is not compromised.</li> </ul>	<b>AS7</b> “Development” is not undertaken on slopes greater than 15%.	– Excavation or Filling

<sup>8</sup> One way an applicant may demonstrate how the development achieves the outcomes stated in PC6 is to prepare a study that identifies how the development is in accordance with Environmental Protection (Water) Policy 1997.

## PART 4 ZONES

### 4.6 Open Space and Recreation “Zone”

#### 4.6.1 Intent:

The Open Space and Recreation “Zone” is intended for “*Open space and recreation activities*”, parks and areas of conservation value.

#### 4.6.2 Open Space and Recreation “Zone” Table of Assessment:

##### (1)(a) Protected Areas - “*Material change of use*”

“Use”	Assessment Category	Applicable Code
All “Uses” defined in the “Scheme”	Code Assessment	Open Space and Recreation “Zone” Code Part A (PC1 – PC11)
All other “Uses” not defined in the “Scheme”	Impact Assessment	Open Space and Recreation “Zone” Code Part A (PC1 – PC11)

##### (1)(b) Areas other than Protected Areas - “*Material change of use*”

“Use”	Assessment Category	Applicable Code
All “Uses” defined in the “Scheme”	Code Assessment	Open Space and Recreation “Zone” Code Part B (PC12 – PC48)
All other “Uses” not defined in the “Scheme”	Impact Assessment	Open Space and Recreation “Zone” Code Part B (PC12 – PC48)

##### (2) “*Reconfiguring a lot*”

Type	Assessment Category	Applicable Code
“ <i>Reconfiguring a lot</i> ”	Code Assessment	Reconfiguring a lot Code

##### (3)(a) Protected Areas - “*Building work*” where not associated with a “*Material Change of use*”

Type	Assessment Category	Applicable Code
“ <i>Building work</i> ” where not identified as exempt in section 1.4(2) of the “Scheme”	Code Assessment	Open Space and Recreation “Zone” Code Part A (PC1 – PC7)

(3)(b) **Areas other than Protected Areas - “Building work”** where not associated with a “Material Change of use”

Type	Assessment Category	Applicable Code
“Building work” where not identified as exempt in section 1.4(2) of the “Scheme”	<p><b>Self-assessable</b> where complying with the applicable acceptable solutions in the Open Space and Recreation “Zone” Code</p> <p><b>Code Assessment</b> if any applicable acceptable solution is not met.</p>	<p>Open Space and Recreation “Zone” Code Part B (PC8 - PC17)</p> <p>Open Space and Recreation “Zone” Code Part B (PC8 - PC17)</p>

(4) **“Operational work”** where not associated with a “Material Change of use”

Type	Assessment Category	Applicable Code
Excavation or filling	<p><b>Self-assessable</b> where:</p> <p>(1) less than 1 metre above or below natural ground level and involving less than 100m<sup>3</sup> of material; or</p> <p>(2) 1 metre or more above or below natural ground level and involving less than 50m<sup>3</sup> of material;</p> <p>and where complying with the applicable acceptable solutions in the Open Space and Recreation “Zone” Code</p> <p><b>Code Assessment</b> otherwise, or if any applicable acceptable solution is not met</p>	<p>Open Space and Recreation “Zone” Code</p> <p>Open Space and Recreation “Zone” Code</p>

### 4.6.3 Open Space and Recreation “Zone” Code

#### 4.6.3.1 Applicability

- (1) The provisions of this code apply to “Development” being any:
- “Material change of use”;
  - “Building work”; or
  - “Operational work”.

#### 4.6.3.2 Self-assessable Development - Applicable Provisions

Applicable acceptable solutions for self-assessable development are as follows in Table 4.6.3.2:

**Table 4.6.3.2**

<b>Areas other than protected areas - “Building work” where not associated with a “Material Change of use”</b>	<b>Applicable Acceptable Solutions</b>
<b>“Building work”</b>	<b>AS8 AS9.1 AS9.2 AS10 AS11 AS12 AS13 AS14.1 AS14.2 AS15 AS16 AS17.1</b>
<b>“Operational work” where not associated with a “Material Change of use”</b>	<b>Applicable Acceptable Solutions</b>
<b>Excavation or Filling</b>	<b>AS2.1 AS2.2 AS2.3 AS3 AS4 AS5 AS6.1 AS6.2 AS8</b>



#### 4.6.3.3 Code Purpose

The following outcomes are the Purpose of the Code:

- (1) The Shire has an appropriate land use structure that is in accordance with the environmental characteristics of the locality and that avoids conflict between incompatible “uses”.
- (2) The Open Space and Recreation “Zone” ensures:
  - (a) the continued conservation of protected areas; and
  - (b) areas remain for the provision of recreational facilities.
- (3) “Development” in protected areas:
  - (a) results in minimal impacts on the natural environment; and
  - (b) maintains conservation, biodiversity and habitat values.
- (4) “Development” in areas other than protected areas:
  - (a) is located, designed and operated in a manner that protects the local amenity;
  - (b) does not prejudice or impact adversely on other “uses” including those within other “Zones”;
  - (c) has an appropriately designed access to the road network and traffic generated by the development does not impact adversely on the local road network and local amenity;
  - (d) has water supply, stormwater disposal, sustainable effluent and waste disposal and power, to appropriate standards, adequate for the “use”;
  - (e) maintains the environment, including soil, air and water, compatible with healthy natural systems and public health and safety;
  - (f) is undertaken in an orderly and logical sequence to achieve an efficient provision of infrastructure;
  - (g) protects areas and sites of conservation importance, including cultural and high landscape values;
  - (h) protect and maintain the integrity of the Lake Eyre Basin;
  - (i) is located and designed in ways that minimise the need for flood, bushfire and landslide mitigation, and to protect people and premises from such natural events; and
  - (j) does not impact adversely on infrastructure.

#### 4.6.3.4 Performance Criteria, Acceptable Solutions and Self Assessable Applicability – “Material change of Use”

##### Part A – Protected Areas:

<b>“Material change of use”</b>			
<b>Performance Criteria</b>		<b>Acceptable Solution</b>	<b>Self Assessable Development Applicability</b> (to be read as per table 4.6.2 and 4.6.3.2 of the “Scheme”)
<b>Location</b>	<p><b>PC1 Protected Areas</b></p> <p>“Development” in protected areas as identified on Land Characteristics Map – Features Map:</p> <p>(a) provides activities and / or facilities having a direct relationship with the conservation role of protected areas;</p> <p>(b) is located, designed and operated with minimal impacts on the natural environment; and</p> <p>(c) maintains the conservation, biodiversity and habitat values.</p>	No acceptable solution is prescribed.	
<b>Environment</b>	<p><b>PC2 Buildings and Structures</b></p> <p>“Buildings” and “Structures” are designed and located to ensure minimal impact on the local conservation and environmental qualities.</p>	No acceptable solution is prescribed.	
<b>Environment</b>	<p><b>PC3 Infrastructure</b></p> <p>“Development” is provided with physical infrastructure that protects the local conservation and environmental qualities; has minimal impacts on those qualities; and ensures no release of contaminants.</p>	No acceptable solution is prescribed.	
<b>Environment</b>	<p><b>PC4 Access</b></p> <p>“Development” is provided with access that protects the local conservation and environmental qualities and has minimal impacts on those qualities.</p>	No acceptable solution is prescribed.	

<b>“Material change of use”</b>			
	<b>Performance Criteria</b>	<b>Acceptable Solution</b>	<b>Self Assessable Development Applicability</b> (to be read as per table 4.6.2 and 4.6.3.2 of the “Scheme”)
<b>Environmental</b>	<p><b>PC5 “Watercourses” and “Lakes”</b></p> <p>“Development” ensures the maintenance of riparian areas and water quality including protection from off-site transfer of sediment.</p>	<p><b>AS5</b> A minimum 50 metre wide buffer area is provided extending out from the high bank of any “Watercourse” or “Lake”. Buffer areas include a cover of vegetation, including grasses.</p>	
<b>Environmental</b>	<p><b>PC6 Cultural Heritage</b></p> <p>“Development” ensures the protection and maintenance of places and items of cultural heritage.</p>	<p><b>AS6.1</b> A minimum separation distance of 50 metres is provided to the “Bed and banks” of “Watercourses” and “Lakes”.</p> <p><b>AS6.2</b> A minimum separation distance of 50 metres is provided to cemeteries and burial sites as identified in Schedule 2, Division 6: Places and Items of Cultural Heritage, Section 6.1.</p>	
<b>Environmental</b>	<p><b>PC7 Ridgelines and Escarpments</b></p> <p>Ridgelines and escarpments are maintained in a natural state to protect local character and landscape values.</p>	<p><b>AS7</b> All “Buildings” and “Structures” maintain a minimum 20 metre separation distance to a ridgeline or escarpment. (Except where establishing in an existing “Building” and no “Building works” are being undertaken.)</p>	
<b>Environmental</b>	<p><b>PC8 Construction Activities</b></p> <p>Erosion control measures and silt collection measures ensure that environmental values are protected during construction activities.</p>	<p><b>AS8</b> During construction soil erosion and sediment is controlled in accordance with standards contained in Schedule 1, Division 1: Standards for Construction Activities, Section 1.1</p>	
<b>Constraint</b>	<p><b>PC9 Bushfire Hazard</b></p> <p>“Development” is located to maintain the safety of people and property from Bushfire Hazard<sup>1</sup>.</p>	<p><b>AS9</b> “Development” is undertaken in Low Bushfire Hazard Areas as identified on Land Characteristics Map – Bushfire Hazard Areas.</p>	

<sup>1</sup> One way an applicant may demonstrate compliance with PC9 is to demonstrate compliance with PC10 and prepare a Bushfire Management Plan identifying how the outcomes of PC9 are to be achieved. Terms of reference for the Bushfire Management Plan are outlined in Planning Scheme Policy 1 – Information Council May Request, section 2.11.

<b>“Material change of use”</b>		
<b>Performance Criteria</b>	<b>Acceptable Solution</b>	<b>Self Assessable Development Applicability</b> (to be read as per table 4.6.2 and 4.6.3.2 of the “Scheme”)
<b>Constraint</b>	<p><b>PC10 High and Medium Bushfire Hazard Areas</b></p> <p>“Development” in High or Medium Bushfire Hazard Areas, as identified on Land Characteristics Map – Bushfire Hazard Areas, maintains the safety of people and property by mitigating the risk through:</p> <p>(a) the siting of buildings, ensuring setbacks from hazardous vegetation are maximised and elements least susceptible to fire are sited closest to the bushfire hazard; and</p> <p>(b) the provision of firebreaks to ensure adequate setbacks between “Buildings”, “Structures” and “Hazardous vegetation”<sup>2</sup>.</p>	<p>For “Development” in areas of High or Medium Bushfire Hazard as identified on Land Characteristics Map – Bushfire Hazard Areas, and on lots greater than 2500m<sup>2</sup>:</p> <p><b>AS10.1 “Buildings” and “Structures”:</b></p> <p>(a) are sited within the lowest bushfire hazard area;</p> <p>(b) achieve minimum setback distances from hazardous vegetation of 1.5 times the predominant mature canopy tree height or 10 metres, which ever is the greater; and</p> <p>(c) achieve a setback distance from any retained vegetation strips or small areas of vegetation of 10 metres.</p> <p>For “Development” in areas of High or Medium Bushfire Hazard as identified on Land Characteristics Map – Bushfire Hazard Areas, and on lots less than or equal to 2500m<sup>2</sup>: No acceptable solution is prescribed.</p> <p>For “Development” in areas of High or Medium bushfire hazard as identified on Land Characteristics Map – Bushfire Hazard Areas: <b>AS10.2</b> Firebreaks or fire maintenance trails are provided in accordance with Schedule 1, Division 6: Standards for Roads in Bushfire Hazard Areas, Firebreaks and Fire Maintenance Trails, Section 6.2.</p>
<b>Constraint</b>	<p><b>PC11 Sloping Land</b></p> <p>“Development” is undertaken to ensure:</p> <p>(a) vulnerability to landslip, erosion and land degradation is minimised; and</p> <p>(b) safety of persons and property is not compromised.</p>	<p><b>AS11</b> “Development” is not undertaken on slopes greater than 15%.</p>

<sup>2</sup> One way an applicant may demonstrate compliance with PC10 is to prepare a Bushfire Management Plan identifying how the outcomes of PC10 are to be achieved. Terms of reference for the Bushfire Management Plan are outlined in Planning Scheme Policy 1 – Information Council May Request, section 2.11.

## Part B – Areas other than Protected Areas:

<b>“Material change of use”</b>			
<b>Performance Criteria</b>		<b>Acceptable Solution</b>	<b>Self Assessable Development Applicability</b> (to be read as per table 4.6.2 and 4.6.3.2 of the “Scheme”)
<b>Location</b>	<p><b>PC12 Areas other than protected areas</b></p> <p>“Development” in areas other than protected areas as identified on Land Characteristics Map – Features Map, provides areas for, or facilities for sporting and / or recreational activities for the community.</p>	No acceptable solution is prescribed.	
<b>Amenity</b>	<p><b>PC13 Scale</b></p> <p>“Development” is of an appropriate scale to protect the local amenity.</p>	No acceptable solution is prescribed.	
<b>Amenity</b>	<p><b>PC14 Operating Hours</b></p> <p>“Development” is operated so as to protect the local amenity.</p>	No acceptable solution is prescribed.	
<b>Amenity</b>	<p><b>PC15 Delivery of Goods</b></p> <p>The loading and unloading of goods occurs at appropriate times to protect the local amenity.</p>	No acceptable solution is prescribed.	
<b>Amenity</b>	<p><b>PC16 “Total use area”</b></p> <p>“Development” is of a scale that maintains the local amenity.</p>	<b>AS16</b> “Total use area” is no more than 75% of site area	
<b>Amenity</b>	<p><b>PC17 Height</b></p> <p>The height of “Buildings” and “Structures” does not impact adversely on the local amenity of the Open Space and Recreation “Zone”.</p>	<b>AS17</b> “Buildings” and “Structures” other than those within 100 metres of the boundary of an “Airport” are less than 8.5 metres in height and are not more than 2 (two) storeys at any point above natural ground level. (Except where establishing in an existing “Building” and no “Building works” are being undertaken for that existing “Building”).	

<b>“Material change of use”</b>			
	<b>Performance Criteria</b>	<b>Acceptable Solution</b>	<b>Self Assessable Development Applicability</b> (to be read as per table 4.6.2 and 4.6.3.2 of the “Scheme”)
<b>Amenity</b>	<p><b>PC18 Setbacks and Boundary Clearances</b></p> <p>“Buildings” and “Structures” are located to ensure the local amenity is protected and enhanced.</p>	<p><b>AS18.1</b> “Buildings” and “Structures” have a setback of not less than 6 metres from any road frontage.</p> <p><b>AS18.2</b> “Buildings” and “Structures” have side boundary clearances of not less than 2.5 metres and rear boundary clearances of not less than 6 metres from property boundaries. (Except where establishing in an existing “Building” and no “Building works” are being undertaken for that existing “Building”).</p>	
<b>Amenity</b>	<p><b>PC19 Transport Movements</b></p> <p>Transport movements associated with the use protect the amenity of surrounding residential areas.</p>	<p><b>AS19</b> Transport movements do not occur through residential areas.</p>	
<b>Amenity</b>	<p><b>PC20 “Building” and “Structure” Design</b></p> <p>“Buildings” and “Structures” are designed so that the local amenity is maintained and the amenity of surrounding areas is protected.</p>	<p>No acceptable solution is prescribed.</p>	
<b>Amenity</b>	<p><b>PC21 Ridgelines and Escarpments</b></p> <p>Ridgelines and escarpments are maintained in a natural state to protect local character and landscape values.</p>	<p><b>AS21</b> All “Buildings” and “Structures” maintain a minimum 20 metre separation distance to a ridgeline or escarpment. (Except where establishing in an existing “Building” and no “Building works” are being undertaken.)</p>	
<b>Amenity</b>	<p><b>PC22 Landscaping</b></p> <p>Landscaping is provided on-site to:</p> <ul style="list-style-type: none"> <li>(a) contribute to a pleasant and functional built form; and</li> <li>(b) contribute to the local visual qualities.</li> </ul>	<p>No acceptable solution is prescribed.</p>	
<b>Amenity</b>	<p><b>PC23 Lighting</b></p> <p>The design of lighting does not impact adversely on the local amenity through poorly directed lighting, lighting overspill or lighting glare.</p>	<p><b>AS23</b> Direct lighting or lighting does not exceed 8.0 lux at 1.5 metres beyond the boundary of the site.</p>	

<b>“Material change of use”</b>			
	<b>Performance Criteria</b>	<b>Acceptable Solution</b>	<b>Self Assessable Development Applicability</b> (to be read as per table 4.6.2 and 4.6.3.2 of the “Scheme”)
<b>Amenity</b>	<p><b>PC24 Separation of Incompatible Land Uses</b></p> <p>Separation distances are provided to ensure:</p> <ul style="list-style-type: none"> <li>(a) the future viability of surrounding “Uses”;</li> <li>(b) infrastructure items are protected from incompatible “Development”;</li> <li>(c) an appropriate standard of amenity and public safety; and</li> <li>(d) conflict arising from incompatible “Uses” is minimised.</li> </ul>	No acceptable solution is prescribed.	
<b>Infrastructure</b>	<p><b>PC25 Water Supply</b></p> <p>All “Premises” have an adequate volume and supply of water for the “Use”.</p>	<p><b>AS25.1</b> “Premises” are connected to Council’s reticulated water supply system.</p> <p><b>or</b></p> <p><b>AS25.2</b> “Premises” are connected to an approved water allocation as provided by the relevant agency.</p>	
<b>Infrastructure</b>	<p><b>PC26 Effluent Disposal</b></p> <p>All “Premises” provide for the treatment and disposal of effluent and other waste water to ensure the protection of public health and environmental values.</p>	<b>AS26</b> “Premises” have an on-site effluent disposal system in accordance with Schedule 1, Division 4: Standards for Sewerage, Section 4.2.	
<b>Infrastructure</b>	<p><b>PC27 Stormwater</b></p> <p>Stormwater is collected and discharged so as to:</p> <ul style="list-style-type: none"> <li>(a) protect the stability of buildings or the use of adjacent land; and</li> <li>(b) protect and maintain environmental values.</li> </ul>	<b>AS27</b> Stormwater is collected and discharged in accordance with Schedule 1, Division 5: Standards for Stormwater Drainage, Section 5.1.	
<b>Infrastructure</b>	<p><b>PC28 Electricity</b></p> <p>“Premises” are provided with an adequate supply of electricity for the “Use”.</p>	<b>AS28</b> All “Premises” have a supply of electricity.	

<b>“Material change of use”</b>		
<b>Performance Criteria</b>	<b>Acceptable Solution</b>	<b>Self Assessable Development Applicability</b> (to be read as per table 4.6.2 and 4.6.3.2 of the “Scheme”)
<b>Infrastructure</b>	<p><b>PC29 Vehicle Access</b></p> <p>Vehicle access is provided to ensure the safe and functional operation for motorists and pedestrians.</p>	<p><b>AS29</b> All “Premises” must have vehicle access to a formed road. Access to be designed and constructed in accordance with Schedule 1, Division 2: Standards for Roads, Carparking, Manoeuvring Areas and Access, Section 2.3(1).</p>
<b>Infrastructure</b>	<p><b>PC30 Vehicle Parking and Service Vehicle Provision</b></p> <p>Vehicle parking and service vehicle provision is adequate for the “Use” and ensures safe and functional operation for motorists and pedestrians.</p>	<p><b>AS30.1</b> All “Uses” provide vehicle parking in accordance with Schedule 1, Division 2: Standards for Roads, Carparking, Manoeuvring Areas and Access, Section 2.2(1)(a)</p> <p><b>AS30.2</b> Car parking, service vehicle parking and manoeuvring areas are designed and constructed in accordance with Schedule 1, Division 2: Standards for Roads, Carparking, Manoeuvring Areas and Access, Section 2.2(1)(b)</p>
<b>Infrastructure</b>	<p><b>PC31 Roads</b></p> <p>Adequate all-weather road access is provided between the “Premises” and the existing road network.</p>	<p><b>AS31</b> Roads are designed and constructed in accordance with Schedule 1, Division 2: Standards for Roads, Carparking, Manoeuvring Areas and Access, Section 2.1(1)</p>
<b>Infrastructure</b>	<p><b>PC32 “Electricity transmission line easement” - Vegetation</b></p> <p>Transmission lines within an “Electricity transmission line easement” are protected from vegetation.</p>	<p><b>AS32.1</b> Planted vegetation within an “Electricity transmission line easement” shall have a mature height not exceeding 2.5 metres as shown in Schedule 2, Division 3: Powerline / Electricity Easements, Section 3.2 Diagram 3.</p> <p><b>AS32.2</b> No part of planted vegetation, at its mature size, is located closer than 2.5 metres to an electricity transmission line as shown in Schedule 2, Division 3: Powerline / Electricity Easements, Section 3.2 Diagram 3.</p>
<b>Infrastructure</b>	<p><b>PC33 “Electricity transmission line easement” - Vegetated Buffers</b></p> <p>Vegetated buffers adjoining an “Electricity transmission line easement” are maintained to provide:</p> <p>(a) a visual buffer to the easement; and</p> <p>(b) a separation distance from the easement.</p>	<p><b>AS33</b> Existing vegetation, comprising trees and/or shrubs, shall be retained within 20 metres of an “Electricity transmission line easement” as shown in Schedule 2, Division 3: Powerline / Electricity Easements, Section 3.2 Diagram 4.</p>



<b>“Material change of use”</b>			
	<b>Performance Criteria</b>	<b>Acceptable Solution</b>	<b>Self Assessable Development Applicability</b> (to be read as per table 4.6.2 and 4.6.3.2 of the “Scheme”)
<b>Infrastructure</b>	<b>PC34 “Electricity transmission line easement” - Separation Distance</b>  “Habitable buildings” and “Child oriented uses” are located to ensure community safety.	<b>AS34</b> “Habitable buildings” and “Child oriented uses” maintain a minimum separation distance from the most proximate boundary of an “Electricity transmission line easement” in accordance with Schedule 2, Division 3: Powerline / Electricity Easements, Section 3.1 (1) and Section 3.1 Diagram 1.	
<b>Environmental</b>	<b>PC35 “Watercourses” and “Lakes”</b>  “Development” ensures the maintenance of riparian areas and water quality including protection from off-site transfer of sediment.	<b>AS35</b> A minimum 50 metre wide buffer area is provided extending out from the high bank of any “Watercourse” or “Lake”. Buffer areas include a cover of vegetation, including grasses.	
<b>Environmental</b>	<b>PC36 Vegetation Retention</b>  “Development” retains vegetation for the: (a) protection of scenic quality; (b) protection of general habitat; (c) protection of soil quality; and (d) establishment of open space corridors and networks.	<b>AS36</b> Vegetation comprising 20% of each regional ecosystem type is retained within each lot with retained vegetation made up of woody remnant, regrowth or replanted natural species, excluding deep-rooted crops and clear fell plantation forestry. The shade lines are a minimum of 10 metres in width; clumps have an area greater than 2 hectares.	
<b>Environmental</b>	<b>PC37 Cultural Heritage</b>  “Development” ensures the protection and maintenance of places and items of cultural heritage.	<b>AS37.1</b> A minimum separation distance of 50 metres is provided to the “Bed and banks” of “Watercourses” and “Lakes”.  <b>AS37.2</b> A minimum separation distance of 50 metres is provided to cemeteries and burial sites as identified in Schedule 2, Division 6: Places and Items of Cultural Heritage, Section 6.1.	
<b>Environmental</b>	<b>PC38 Air Emissions</b>  Air emissions from “Premises” do not cause environmental harm or nuisance to adjoining properties or “Sensitive land uses”. <sup>3</sup>	No acceptable solution is prescribed.	

<sup>3</sup> One way an applicant may demonstrate how the development achieves the outcomes stated in PC37 is to prepare a study that identifies how the development is in accordance with Environmental Protection (Air) Policy 1997.

<b>“Material change of use”</b>			
	<b>Performance Criteria</b>	<b>Acceptable Solution</b>	<b>Self Assessable Development Applicability</b> (to be read as per table 4.6.2 and 4.6.3.2 of the “Scheme”)
<b>Environmental</b>	<p><b>PC39 Noise Emissions</b></p> <p>Noise emissions from “Premises” do not cause environmental harm or nuisance to adjoining properties or “Sensitive land uses”.<sup>4</sup></p>	No acceptable solution is prescribed.	
<b>Environmental</b>	<p><b>PC40 Water Quality</b></p> <p>The standard of effluent and / or stormwater runoff from “Premises” ensures the quality of surface and underground water is suitable for:</p> <p>(a) the biological integrity of aquatic ecosystems;</p> <p>(b) recreational use;</p> <p>(c) supply as drinking water after minimal treatment;</p> <p>(d) agricultural use; or</p> <p>(e) industrial use.<sup>5</sup></p>	No acceptable solution is prescribed.	
<b>Environmental</b>	<p><b>PC41 Excavation or Filling</b></p> <p>Excavating or filling of land:</p> <p>(a) ensures safety and amenity for the users of the “Premises” and land in close proximity;</p> <p>(b) minimises soil erosion; and</p> <p>(c) limits detrimental impacts on water quality.</p>	<p><b>AS41.1</b> Batters have a maximum slope of 25%, are terraced at every rise of 1.5 metres and each terrace has a minimum depth of 750mm.</p> <p><b>AS41.2</b> Excavation or filling within 1.5 metres of any site boundary is battered or retained by a wall that does not exceed 1 metre in height.</p> <p><b>AS41.3</b> Excavation or filling is undertaken in accordance with Schedule 1, Division 1: Standards for Construction Activities, Section 1.1</p>	
<b>Environment</b>	<p><b>PC42 Construction Activities</b></p> <p>Erosion control measures and silt collection measures ensure that environmental values are protected during construction activities.</p>	<p><b>AS42</b> During construction soil erosion and sediment is controlled in accordance with standards contained in Schedule 1, Division 1: Standards for Construction Activities, Section 1.1</p>	

<sup>4</sup> One way an applicant may demonstrate how the development achieves the outcomes stated in PC38 is to prepare a study that identifies how the development is in accordance with Environmental Protection (Noise) Policy 1997.

<sup>5</sup> One way an applicant may demonstrate how the development achieves the outcomes stated in PC39 is to prepare a study that identifies how the development is in accordance with Environmental Protection (Water) Policy 1997.

<b>“Material change of use”</b>			
	<b>Performance Criteria</b>	<b>Acceptable Solution</b>	<b>Self Assessable Development Applicability</b> (to be read as per table 4.6.2 and 4.6.3.2 of the “Scheme”)
<b>Constraint</b>	<p><b>PC43 “Development” in the vicinity of “Airports”</b></p> <p>“Development” in the vicinity of “Airports”:</p> <p>(a) protects the operation of the “Airport”;</p> <p>(b) is designed and located to achieve a suitable standard of amenity for the proposed activity; and</p> <p>(c) does not restrict the future operational requirements of the “Airport”.<sup>6</sup></p>	<p><b>AS43 “Buildings” and “Structures”</b> within 100 metres of the boundary of an “airport” are less than 7.5 metres in height at any point above natural ground level. (Except where establishing in an existing “Building” and no “Building works” are being undertaken for that existing “Building”.)</p>	
<b>Constraint</b>	<p><b>PC44 Flooding</b></p> <p>“Premises” are designed and located so as:</p> <p>(a) not to be adversely impacted upon by flooding;</p> <p>(b) to protect life and property; and</p> <p>(c) not to have an undesirable impact on the extent or magnitude of flooding.<sup>7</sup></p>	No acceptable solution is prescribed.	
<b>Constraint</b>	<p><b>PC45 Environmental Areas</b></p> <p>“Development” is undertaken to ensure areas of significant biodiversity and habitat value and high scenic quality are protected.</p>	No acceptable solution is prescribed.	
<b>Constraint</b>	<p><b>PC46 Sloping Land</b></p> <p>“Development” is undertaken to ensure:</p> <p>(a) vulnerability to landslip, erosion and land degradation is minimised; and</p> <p>(b) safety of persons and property is not compromised.</p>	<p><b>AS46 “Development”</b> is not undertaken on slopes greater than 15%.</p>	

<sup>6</sup> One way an applicant may demonstrate compliance with PC42 is to prepare a study identifying that the proposed development is in accordance with the relevant outcomes for State Planning Policy 1/02 – Development in the Vicinity of Certain Airports and Aviation Facilities and the Planning Guidelines: Development in the Vicinity of Certain Airports and Aviation Facilities as may be applicable to the proposed development having regard to the nature of the airport facility and its operational characteristics.

<sup>7</sup> To assist an applicant to demonstrate compliance with PC43, the maximum recorded flood may be adopted as an indication of flood level.

"Material change of use"		
Performance Criteria	Acceptable Solution	Self Assessable Development Applicability (to be read as per table 4.6.2 and 4.6.3.2 of the "Scheme")
<b>Constraint</b>	<p><b>PC46 Bushfire Hazard Area</b></p> <p>"Development" maintains the safety of people and property by avoiding areas of High or Medium Bushfire hazard or mitigating the risk through:</p> <p>(a) the siting of buildings, ensuring setbacks from hazardous vegetation are maximised and elements least susceptible to fire are sited closest to the bushfire hazard; and</p> <p>(b) the provision of firebreaks to ensure adequate setbacks between "Buildings", "Structures" and "Hazardous vegetation"<sup>8</sup>.</p>	<p><b>AS46.1</b> "Development" is not undertaken in Bushfire hazard areas as identified as High and Medium hazard on Land Characteristics Map – Bushfire Hazard Areas.</p> <p>For "Development" in areas of High or Medium bushfire hazard as identified on Land Characteristics Map – Bushfire Hazard Areas, and on lots greater than 2500m<sup>2</sup>:</p> <p><b>AS46.2</b> "Buildings" and "Structures":</p> <p>(a) are sited within the lowest bushfire hazard area;</p> <p>(b) achieve minimum setback distances from hazardous vegetation of 1.5 times the predominant mature canopy tree height or 10 metres, which ever is the greater; and</p> <p>(c) achieve a setback distance from any retained vegetation strips or small areas of vegetation of 10 metres.</p> <p>For "Development" in areas of High or Medium bushfire hazard as identified on Land Characteristics Map – Bushfire Hazard Areas, and on lots less than or equal to 2500m<sup>2</sup>: No acceptable solution is prescribed.</p> <p>For "Development" in areas of High or Medium bushfire hazard as identified on Land Characteristics Map – Bushfire Hazard Areas, that will result in multiple "Buildings":</p> <p><b>AS46.3</b> Firebreaks or fire maintenance trails are provided in accordance with Schedule 1, Division 6: Standards for Roads in Bushfire Hazard Areas, Firebreaks and Fire Maintenance Trails, Section 6.2.</p>

<sup>8</sup> One way an applicant may demonstrate compliance with PC46 is to prepare a Bushfire Management Plan identifying how the outcomes of PC46 are to be achieved. Terms of reference for the Bushfire Management Plan are outlined in Planning Scheme Policy 1 – Information Council May Request, section 2.13.

<b>“Material change of use”</b>			
	<b>Performance Criteria</b>	<b>Acceptable Solution</b>	<b>Self Assessable Development Applicability</b> (to be read as per table 4.6.2 and 4.6.3.2 of the “Scheme”)
<b>“Use”</b>	<p><b>PC47 “Airport”</b></p> <p>“Airport” activities:</p> <p>(a) do not adversely impact on the amenity of surrounding residents;</p> <p>(b) ensure the safe operation of aeronautical and support activities; and</p> <p>(c) ensure the safety of surrounding “Premises”.<sup>9</sup></p>	No acceptable solution is prescribed.	

<sup>9</sup> One way an applicant may demonstrate compliance with PC47 is to prepare a study identifying that the proposed development is in accordance with the relevant outcomes for State Planning Policy 1/02 – Development in the Vicinity of Certain Airports and Aviation Facilities and the Planning Guidelines: Development in the Vicinity of Certain Airports and Aviation Facilities as may be applicable to the proposed airport facility and its operational characteristics.

#### 4.6.3.5 Performance Criteria, Acceptable Solutions and Self Assessable Applicability – “Building work” where not associated with a “Material Change of use”

##### Part A – Protected Areas:

<b>“Building work” where not associated with a “Material Change of use”</b>			
	<b>Performance Criteria</b>	<b>Acceptable Solution</b>	<b>Self Assessable Development Applicability</b> (to be read as per table 4.6.2 and 4.6.3.2 of the “Scheme”)
<b>Environmental</b>	<p><b>PC1 Buildings and Structures</b></p> <p>“Buildings” and “Structures” are designed and located to ensure minimal impact on the local conservation and environmental qualities.</p>	No acceptable solution is prescribed.	
<b>Environmental</b>	<p><b>PC2 Ridgelines and Escarpments</b></p> <p>Ridgelines and escarpments are maintained in a natural state to protect landscape values.</p>	<b>AS2</b> All “Buildings” and “Structures” maintain a minimum 50 metre separation distance to a ridgeline or escarpment.	
<b>Environmental</b>	<p><b>PC3 Construction Activities</b></p> <p>Erosion control measures and silt collection measures ensure that environmental values are protected during construction activities.</p>	<b>AS3</b> During construction soil erosion and sediment is controlled in accordance with standards contained in Schedule 1, Division 1: Standards for Construction Activities, Section 1.1	
<b>Environmental</b>	<p><b>PC4 “Watercourses” and “Lakes”</b></p> <p>“Development” ensures the maintenance of riparian areas and water quality including protection from off-site transfer of sediment.</p>	<b>AS4</b> A minimum 50 metre wide buffer area is provided extending out from the high bank of any “Watercourse” or “Lake”.	
<b>Environmental</b>	<p><b>PC5 Cultural Heritage</b></p> <p>“Development” ensures the protection and maintenance of places and items of cultural heritage.</p>	<p><b>AS5.1</b> A minimum separation distance of 50 metres is provided to the “Bed and banks” of “Watercourses” and “Lakes”.</p> <p><b>AS5.2</b> A minimum separation distance of 50 metres is provided to cemeteries and burial sites as identified in Schedule 2, Division 6: Places and Items of Cultural Heritage, Section 6.1.</p>	

<b>“Building work” where not associated with a “Material Change of use”</b>			
	<b>Performance Criteria</b>	<b>Acceptable Solution</b>	<b>Self Assessable Development Applicability</b> (to be read as per table 4.6.2 and 4.6.3.2 of the “Scheme”)
<b>Constraint</b>	<p><b>PC6 Sloping Land</b></p> <p>“Development” is undertaken to ensure:</p> <p>(a) vulnerability to landslip, erosion and land degradation is minimised; and</p> <p>(b) safety of persons and property is not compromised.</p>	<p><b>AS6</b> “Development” is not undertaken on slopes greater than 15%.</p>	
<b>Constraint</b>	<p><b>PC7 Bushfire Hazard Area</b></p> <p>“Development” maintains the safety of people and property by avoiding areas of High or Medium Bushfire hazard or mitigating the risk through:</p> <p>(a) the siting of buildings, ensuring setbacks from hazardous vegetation are maximised and elements least susceptible to fire are sited closest to the bushfire hazard; and</p> <p>(b) the provision of firebreaks to ensure adequate setbacks between “Buildings”, “Structures” and “Hazardous vegetation”<sup>10</sup> while protecting the environmental values.</p>	<p><b>AS7.1</b> “Development” is not undertaken in Bushfire hazard areas as identified as High and Medium hazard on Land Characteristics Map – Bushfire Hazard Areas.</p> <p>For “Development” in areas of High or Medium bushfire hazard as identified on Land Characteristics Map – Bushfire Hazard Areas, and on lots greater than 2500m<sup>2</sup>:</p> <p><b>AS7.2</b> “Buildings” and “Structures”:</p> <p>(a) are sited within the lowest bushfire hazard area;</p> <p>(b) achieve minimum setback distances from hazardous vegetation of 1.5 times the predominant mature canopy tree height or 10 metres, which ever is the greater; and</p> <p>(c) achieve a setback distance from any retained vegetation strips or small areas of vegetation of 10 metres.</p> <p>For “Development” in areas of High or Medium bushfire hazard as identified on Land Characteristics Map – Bushfire Hazard Areas, and on lots less than or equal to 2500m<sup>2</sup>: No acceptable solution is prescribed.</p>	

<sup>10</sup> One way an applicant may demonstrate compliance with PC7 is to prepare a Bushfire Management Plan identifying how the outcomes of PC7 are to be achieved. Terms of reference for the Bushfire Management Plan are outlined in Planning Scheme Policy 1 – Information Council May Request, section 2.13.

## Part B – Areas other than Protected Areas:

<b>“Building work” where not associated with a “Material Change of use”</b>			
	<b>Performance Criteria</b>	<b>Acceptable Solution</b>	<b>Self Assessable Development Applicability</b> (to be read as per table 4.6.2 and 4.6.3.2 of the “Scheme”)
<b>Amenity</b>	<b>PC8 Height</b> The height of “Buildings” and “Structures” does not impact adversely on the amenity of the Open Space and Recreation “Zone” and is consistent with the predominant rural form.	<b>AS8</b> “Buildings” and “Structures” other than those within 100 metres of the boundary of an “Airport” are less than 8.5 metres in height and are not more than 2 (two) storeys at any point above natural ground level.	– “Building work”
<b>Amenity</b>	<b>PC9 Setbacks and Boundary Clearances</b> “Buildings” and “Structures” are located to ensure that local amenity is protected and enhanced.	<b>AS9.1</b> “Buildings” and “Structures” have a setback of not less than 6 metres from any road frontage. <b>AS9.2</b> “Buildings” and “Structures” have side boundary clearances of not less than 2.5 metres and rear boundary clearances of not less than 6 metres from property boundaries.	– “Building work”  – “Building work”
<b>Amenity</b>	<b>PC10 Ridgelines and Escarpments</b> Ridgelines and escarpments are maintained in a natural state to protect rural character and landscape values.	<b>AS10</b> All “Buildings” and “Structures” maintain a minimum 20 metre separation distance to a ridgeline or escarpment.	– “Building work”
<b>Infrastructure</b>	<b>PC11 “Electricity transmission line easement” - Separation Distance</b> “Habitable buildings” and “Child oriented uses” are located so as to promote community safety.	<b>AS11</b> “Habitable buildings” and “Buildings” and “Structures” associated with “Child oriented uses” maintain a minimum separation distance from the most proximate boundary of an “Electricity transmission line easement” in accordance with Schedule 2, Division 3: Powerline / Electricity Easements, Section 3.1(1) and Section 3.1 Diagram 1.	– “Building work”
<b>Environmental</b>	<b>PC12 Construction Activities</b> Erosion control measures and silt collection measures ensure that environmental values are protected during construction activities.	<b>AS12</b> During construction soil erosion and sediment is controlled in accordance with standards contained in Schedule 1, Division 1: Standards for Construction Activities, Section 1.1	– “Building work”
<b>Environmental</b>	<b>PC13 “Watercourses” and “Lakes”</b> “Development” ensures the maintenance of riparian areas and water quality including protection from off-site transfer of sediment.	<b>AS13</b> A minimum 50 metre wide buffer area is provided extending out from the high bank of any “Watercourse” or “Lake”.	– “Building work”



<b>"Building work" where not associated with a "Material Change of use"</b>			
	<b>Performance Criteria</b>	<b>Acceptable Solution</b>	<b>Self Assessable Development Applicability</b> (to be read as per table 4.6.2 and 4.6.3.2 of the "Scheme")
<b>Environmental</b>	<p><b>PC14 Cultural Heritage</b></p> <p>"Development" ensures the protection and maintenance of places and items of cultural heritage.</p>	<p><b>AS14.1</b> A minimum separation distance of 50 metres is provided to the "Bed and banks" of "Watercourses" and "Lakes".</p> <p><b>AS14.2</b> A minimum separation distance of 50 metres is provided to cemeteries and burial sites as identified in Schedule 2, Division 6: Places and Items of Cultural Heritage, Section 6.1.</p>	<p>– "Building work"</p> <p>– "Building work"</p>
<b>Constraint</b>	<p><b>PC15 "Development" in the Vicinity of "Airports"</b></p> <p>"Development" in the vicinity of "Airports".</p> <p>(a) protects the operation of the "Airport";</p> <p>(b) is designed and located to achieve a suitable standard of amenity for the proposed activity; and</p> <p>(c) does not restrict the future operational requirements of the "Airport".<sup>11</sup></p>	<p><b>AS15</b> "Buildings" and "Structures" within 100 metres of the boundary of an "Airport" are less than 7.5 metres in height at any point above natural ground level.</p>	<p>– "Building work"</p>
<b>Constraint</b>	<p><b>PC16 Sloping Land</b></p> <p>"Development" is undertaken to ensure:</p> <p>(a) vulnerability to landslip, erosion and land degradation is minimised; and</p> <p>(b) safety of persons and property is not compromised.</p>	<p><b>AS16</b> "Development" is not undertaken on slopes greater than 15%.</p>	<p>– "Building work"</p>

<sup>11</sup> One way an applicant may demonstrate compliance with PC15 is to prepare a study identifying that the proposed development is in accordance with the relevant outcomes for State Planning Policy 1/02 – Development in the Vicinity of Certain Airports and Aviation Facilities and the Planning Guidelines: Development in the Vicinity of Certain Airports and Aviation Facilities as may be applicable to the proposed development having regard to the nature of the airport facility and its operational characteristics.

<b>“Building work” where not associated with a “Material Change of use”</b>		
<b>Performance Criteria</b>	<b>Acceptable Solution</b>	<b>Self Assessable Development Applicability</b> (to be read as per table 4.6.2 and 4.6.3.2 of the “Scheme”)
<b>Constraint</b>	<p><b>PC17 Bushfire Hazard Area</b></p> <p>“Development” maintains the safety of people and property by avoiding areas of High or Medium Bushfire hazard or mitigating the risk through:</p> <p>(a) the siting of buildings, ensuring setbacks from hazardous vegetation are maximised and elements least susceptible to fire are sited closest to the bushfire hazard; and</p> <p>(b) the provision of firebreaks to ensure adequate setbacks between “Buildings”, “Structures” and “Hazardous vegetation”<sup>12</sup>.</p>	<p>– “Building work”</p>
	<p><b>AS17.1</b> “Development” is not undertaken in Bushfire hazard areas as identified as High and Medium hazard on Land Characteristics Map – Bushfire Hazard Areas.</p> <p>For “Development” in areas of High or Medium bushfire hazard as identified on Land Characteristics Map – Bushfire Hazard Areas, and on lots greater than 2500m<sup>2</sup>:</p> <p><b>AS17.2</b> “Buildings” and “Structures”:</p> <p>(a) are sited within the lowest bushfire hazard area;</p> <p>(b) achieve minimum setback distances from hazardous vegetation of 1.5 times the predominant mature canopy tree height or 10 metres, which ever is the greater; and</p> <p>(c) achieve a setback distance from any retained vegetation strips or small areas of vegetation of 10 metres.</p> <p>For “Development” in areas of High or Medium bushfire hazard as identified on Land Characteristics Map – Bushfire Hazard Areas, and on lots less than or equal to 2500m<sup>2</sup>: No acceptable solution is prescribed.</p> <p>For “Development” in areas of High or Medium bushfire hazard as identified on Land Characteristics Map – Bushfire Hazard Areas, that will result in multiple “Buildings”:</p> <p><b>AS17.3</b> Firebreaks or fire maintenance trails are provided in accordance with Schedule 1, Division 6: Standards for Roads in Bushfire Hazard Areas, Firebreaks and Fire Maintenance Trails, Section 6.2.</p>	

<sup>12</sup> One way an applicant may demonstrate compliance with PC17 is to prepare a Bushfire Management Plan identifying how the outcomes of PC17 are to be achieved. Terms of reference for the Bushfire Management Plan are outlined in Planning Scheme Policy 1 – Information Council May Request, section 2.13.

#### 4.6.3.6 Performance Criteria, Acceptable Solutions and Self Assessable Applicability – “Operational work” where not associated with a “Material Change of use”

<b>“Operational work” where not associated with a “Material Change of use”</b>			
	<b>Performance Criteria</b>	<b>Acceptable Solution</b>	<b>Self Assessable Development Applicability</b> (to be read as per table 4.6.2 and 4.6.3.2 of the “Scheme”)
<b>Amenity</b>	<p><b>PC1 General Design</b></p> <p>“Operational works” are designed and constructed so that the visual amenity and environmental values of the locality are protected.</p>	No acceptable solution is prescribed.	
<b>Environmental</b>	<p><b>PC2 Excavation or Filling</b></p> <p>Excavating or filling of land:</p> <p>(a) ensures safety and amenity for the users of the “Premises” and land in close proximity; and</p> <p>(b) minimises soil erosion.</p>	<p><b>AS2.1</b> Batters have a maximum slope of 25%, are terraced at every rise of 1.5 metres and each terrace has a minimum depth of 750mm.</p> <p><b>AS2.2</b> Excavation or filling within 1.5 metres of any site boundary is battered or retained by a wall that does not exceed 1 metre in height.</p> <p><b>AS2.3</b> Excavation or filling is undertaken in accordance with Schedule 1, Division 1: Standards for Construction Activities, Section 1.1</p>	<p>– Excavation or Filling</p> <p>– Excavation or Filling</p> <p>– Excavation or Filling</p>
<b>Environmental</b>	<p><b>PC3 Construction Activities</b></p> <p>Erosion control measures and silt collection measures ensure that environmental values are protected during construction activities.</p>	<p><b>AS3</b> During construction soil erosion and sediment is controlled in accordance with standards contained in Schedule 1, Division 1: Standards for Construction Activities, Section 1.1</p>	<p>– Excavation or Filling</p>
<b>Environmental</b>	<p><b>PC4 “Watercourses” and “Lakes”</b></p> <p>“Development” ensures the maintenance of riparian areas and water quality including protection from off-site transfer of sediment.</p>	<p><b>AS4</b> A minimum 50 metre wide buffer area is provided extending out from the high bank of any “Watercourse” or “Lake”.</p>	<p>– Excavation or Filling</p>
<b>Environmental</b>	<p><b>PC5 Vegetation Retention</b></p> <p>“Development” retains vegetation for the:</p> <p>(a) protection of scenic quality;</p> <p>(b) protection of general habitat;</p> <p>(c) protection of soil quality; and</p> <p>(d) establishment of open space corridors and networks.</p>	<p><b>AS5</b> Vegetation comprising 20% of each regional ecosystem type is retained within each lot with retained vegetation made up of woody remnant, regrowth or replanted natural species, excluding deep-rooted crops and clear fell plantation forestry. The shade lines are a minimum of 10 metres in width; clumps have an area greater than 2 hectares.</p>	<p>– Excavation or Filling</p>

<b>“Operational work” where not associated with a “Material Change of use”</b>			
	<b>Performance Criteria</b>	<b>Acceptable Solution</b>	<b>Self Assessable Development Applicability</b> (to be read as per table 4.6.2 and 4.6.3.2 of the “Scheme”)
<b>Environmental</b>	<p><b>PC6 Cultural Heritage</b></p> <p>“Development” ensures the protection and maintenance of places and items of cultural heritage.</p>	<p><b>AS6.1</b> A separation distance of not less than 50 metres is provided to the “Bed and banks” of “Watercourses” and “Lakes”.</p> <p><b>AS6.2</b> A minimum separation distance of 50 metres is provided to cemeteries and burial sites as identified in Schedule 2, Division 6: Places and Items of Cultural Heritage, Section 6.1.</p>	<p>– Excavation or Filling</p> <p>– Excavation or Filling</p>
<b>Environmental</b>	<p><b>PC7 Water Quality</b></p> <p>The standard of effluent and / or stormwater runoff from “Premises” ensures the quality of surface and underground water is suitable for:</p> <p>(a) the biological integrity of aquatic ecosystems;</p> <p>(b) recreational use;</p> <p>(c) supply as drinking water after minimal treatment;</p> <p>(d) agricultural use; or</p> <p>(e) industrial use.<sup>13</sup></p>	No acceptable solution is prescribed	
<b>Constraint</b>	<p><b>PC8 Sloping Land</b></p> <p>“Development” is undertaken to ensure:</p> <p>(a) vulnerability to landslip, erosion and land degradation is minimised; and</p> <p>(b) safety of persons and property is not compromised.</p>	<b>AS8</b> “Development” is not undertaken on slopes greater than 15%.	– Excavation or Filling

<sup>13</sup> One way an applicant may demonstrate how the development achieves the outcomes stated in PC7 is to prepare a study that identifies how the development is in accordance with Environmental Protection (Water) Policy 1997.

## PART 5 RECONFIGURING A LOT CODE

### 5.1 Applicability

- (1) The provisions of this code apply to “*Development*” being:  
“*Reconfiguring a Lot*”

### 5.2 Code Purpose

The following outcomes are the Purpose of the Code:

- (1) “*Reconfiguring a lot*”:
  - (a) achieves a lot size appropriate for the “*Zone*” in which the site is located and maintains the local amenity and environmental characteristics of the locality through appropriate lot layout and design;
  - (b) satisfies a demonstrated community need;
  - (c) is undertaken in an orderly and logical sequence to achieve efficient provision of infrastructure;
  - (d) does not prejudice extractive or mining resources;
  - (e) minimises the need for flood, bushfire and landslide mitigation, and protects people and premises from such natural events; and
  - (f) does not impact adversely on infrastructure.
- (2) Each lot created by the reconfiguration has water supply, stormwater disposal, sustainable effluent and waste disposal, power and access to the road network, to appropriate standards.
- (3) “*Reconfiguring a lot*” protects:
  - (a) Good Quality Agricultural Land (GQAL) from fragmentation, alienation or encroachment of incompatible land “*uses*” in accordance with State Planning Policy 1/92 – Development and Conservation of Agricultural Land; and
  - (b) areas and sites of conservation importance, including cultural and high landscape values.

### 5.3 Performance Criteria and Acceptable Solutions – “Reconfiguring a Lot”

<b>“Reconfiguring a Lot”</b>		
<b>Performance Criteria</b>	<b>Acceptable Solution</b>	
<b>Rural “Zone”</b>	<p><b>PC1 Rural “Zone” – Minimum Lot Size</b></p> <p>The reconfiguring of lots ensures the Rural “Zone” retains its viability as an area of primary production, consistent with the local character.<sup>1</sup></p>	<p>For land in the Good Quality Agricultural Land area, as shown on Land Characteristics Map – Good Quality Agricultural Land: <b>AS1.1</b> All lots have a minimum area of 3000.0 hectares.</p> <p>For land not in the Good Quality Agricultural Land area, as shown on the Land Characteristics Map– Good Quality Agricultural Land: <b>AS1.2</b> All lots have a minimum area of 5000.0 hectares.</p> <p><b>AS1.3</b> All lots have:</p> <ul style="list-style-type: none"> <li>(a) a minimum frontage of 800 metres; and</li> <li>(b) a minimum width to depth ratio of 1:5.</li> </ul>
<b>Small Town “Zone”</b>	<p><b>PC2 Small Town “Zone” – Minimum Lot Size</b></p> <p>Lots within the Small Town “Zone” are of a sufficient size to accommodate residential uses, consistent with the local character and allow for effluent disposal.</p>	<p><b>AS2</b> All lots have:</p> <ul style="list-style-type: none"> <li>(a) a minimum area of 1000 sq metres;</li> <li>(b) a minimum frontage of 20 metres; and</li> <li>(c) a minimum width to depth ratio of 1:5.</li> </ul>
<b>Urban “Zone”</b>	<p><b>PC3 Urban “Zone” – Minimum Lot Size</b></p> <p>Lots within the Urban “Zone” are of a sufficient size to accommodate residential uses, consistent with the local character and allow for effluent disposal.</p>	<p><b>AS3</b> All lots have:</p> <ul style="list-style-type: none"> <li>(a) a minimum area of 800 sq metres;</li> <li>(b) a minimum frontage of 20 metres; and</li> <li>(c) a minimum width to depth ratio of 1:5.</li> </ul>
<b>Commercial “Zone”</b>	<p><b>PC4 Commercial “Zone” – Minimum Lot Size</b></p> <p>Lots within the Commercial “Zone” are of a sufficient size to accommodate commercial uses, consistent with the local character.</p>	<p><b>AS4</b> All lots have:</p> <ul style="list-style-type: none"> <li>(a) a minimum area of 600 sq metres; and</li> <li>(b) a minimum frontage of 18 metres.</li> </ul>
<b>Industrial “Zone”</b>	<p><b>PC5 Industrial “Zone” – Minimum Lot Size</b></p> <p>Lots within the Industrial “Zone” are of a sufficient size to accommodate industrial uses, consistent with the local character.</p>	<p><b>AS5</b> All lots have:</p> <ul style="list-style-type: none"> <li>(a) a minimum area of 800 sq metres;</li> <li>(b) a minimum frontage of 20 metres; and</li> <li>(c) a minimum width to depth ratio of 1:5.</li> </ul>

<sup>1</sup> Where lot sizes are proposed below 3000 hectares in an area identified as Good Quality Agricultural Land on the Land Characteristics Map, the applicant shall demonstrate compliance with PC1 by preparing a study in accordance with the requirements of State Planning Policy 1/92 – The Development and Conservation of Agricultural Land and the Planning Guidelines: The Identification of Good Quality Agricultural Land and Separating Agricultural and Residential Land Uses 1997.

<b>“Reconfiguring a Lot”</b>		
	<b>Performance Criteria</b>	<b>Acceptable Solution</b>
<b>Open Space and Recreation “Zone”</b>	<p><b>PC6 Open Space and Recreation “Zone” – Minimum Lot Size</b></p> <p>Lots within the Open Space and Recreation “Zone” are of a sufficient size to accommodate recreational uses, consistent with the local character.</p>	No acceptable solution is prescribed
<b>Need</b>	<p><b>PC7 Need - General</b></p> <p>The reconfiguring a lot satisfies a community need.</p>	No acceptable solution is prescribed
<b>Layout and Design</b>	<p><b>PC8 Layout and Design</b></p> <p>The reconfiguring of lots:</p> <ul style="list-style-type: none"> <li>(a) ensures safe and liveable communities;</li> <li>(b) ensures safe and legible vehicle and pedestrian movements areas and roads;</li> <li>(c) integrates with adjoining land; and</li> <li>(d) ensures and protects environmental values, significant features, open space areas and areas of high conservation or landscape value.</li> </ul>	No acceptable solution is prescribed
<b>Layout and Design</b>	<p><b>PC9 “Electricity Transmission Line Easement”</b></p> <p>Lot layout and design adjoining an “Electricity transmission line easement” promotes community safety and health and well being.</p>	<b>AS9</b> Lot layout and design is in accordance with Schedule 2, Division 3: Powerline / Electricity Easements, Section 3.1, Diagram 2.
<b>Layout and Design</b>	<p><b>PC10 Siting of Buildings and Structures</b></p> <p>Lot size, layout and design enable future uses to comply with separation distances for buildings and structures in respect of:</p> <ul style="list-style-type: none"> <li>(a) “Watercourses” and “lakes”;</li> <li>(b) ridgelines and escarpments;</li> <li>(c) cultural heritage places;</li> <li>(d) protected areas; and</li> <li>(e) hazardous vegetation.</li> </ul>	No acceptable solution is prescribed
<b>Infrastructure</b>	<p><b>PC11 Street Lighting</b></p> <p>Street lighting is provided:</p> <ul style="list-style-type: none"> <li>(a) to ensure safety for vehicles, cyclists and pedestrians; and</li> <li>(b) to an appropriate engineering standard.</li> </ul>	<b>AS11</b> Street lighting is designed and constructed in accordance with Schedule 1, Division 2: Standards for Roads, Carparking, Manoeuvring Areas and Access, Section 2.1(1)

<b>“Reconfiguring a Lot”</b>		
	<b>Performance Criteria</b>	<b>Acceptable Solution</b>
<b>Infrastructure</b>	<p><b>PC12 Water Supply</b></p> <p>Each lot has an adequate volume and supply of water, which is also adequate for fire fighting purposes.</p>	<p><b>AS12</b> Each lot is connected to Council’s reticulated water supply system in accordance with Schedule 1, Division 3: Standards for Water Supply.</p>
<b>Infrastructure</b>	<p><b>PC13 Effluent Disposal</b></p> <p>Each lot provides for the treatment and disposal of effluent and other waste water to ensure the protection of public health and environmental values.</p>	<p>No acceptable solution is prescribed</p>
<b>Infrastructure</b>	<p><b>PC14 Stormwater</b></p> <p>Stormwater is collected and discharged so as to:</p> <p>(a) protect the stability of buildings or the use of adjacent land; and</p> <p>(b) protect and maintain environmental values</p>	<p><b>AS14</b> Stormwater is collected and discharged in accordance with Schedule 1, Division 5: Standards for Stormwater Drainage, Section 5.1.</p>
<b>Infrastructure</b>	<p><b>PC15 Electricity</b></p> <p>Each lot is provided with an adequate supply of electricity.</p>	<p><b>AS15</b> Each lot is connected to the reticulated electricity supply.</p>
<b>Infrastructure</b>	<p><b>PC16 Vehicle Access</b></p> <p>Vehicle access is provided to each lot to ensure the safe and functional operation for motorists and pedestrians.</p>	<p><b>AS16</b> Each lot has vehicle access to a formed road. Access is to be designed and constructed in accordance with Schedule 1, Division 2: Standards for Roads, Carparking, Manoeuvring Areas and Access, Section 2.3(1) and (2).</p>
<b>Infrastructure</b>	<p><b>PC17 Roads, Firebreaks and Fire Maintenance Trails</b></p> <p>Adequate all-weather road access is provided between each lot and the existing road network.</p> <p>In high and medium bushfire hazard areas, adequate road access is provided for fire fighting/other emergency vehicles and for safe evacuation.</p>	<p><b>AS17.1</b> Roads are designed and constructed in accordance with Schedule 1, Division 2: Standards for Roads, Carparking, Manoeuvring Areas and Access, Section 2.1(1)</p> <p>For lots in high or medium bushfire hazard areas as identified on the Land Characteristics Map – Bushfire Hazard Areas:</p> <p><b>AS17.2</b> Roads, firebreaks and fire maintenance trails are designed and constructed in accordance with Schedule 1, Division 6: Standards for Roads in Bushfire Hazard Areas, Firebreaks and Fire Maintenance Trails, Sections 6.1, 6.2.</p>
<b>Infrastructure</b>	<p><b>PC18 “Electricity transmission line easement” - Separation Distance</b></p> <p>“Habitable buildings” and “Child oriented uses” are located to ensure community safety.</p>	<p><b>AS18</b> “Habitable buildings” and “Child oriented uses” maintain a minimum separation distance from the most proximate boundary of an “Electricity transmission line easement” in accordance with Schedule 2, Division 3: Powerline / Electricity Easements, Section 3.1 (1) and Section 3.1 Diagram 1.</p>



<b>“Reconfiguring a Lot”</b>		
	<b>Performance Criteria</b>	<b>Acceptable Solution</b>
<b>Environmental</b>	<p><b>PC19 Excavation or Filling</b></p> <p>Excavating or filling of land:</p> <ul style="list-style-type: none"> <li>(a) ensures safety and amenity for each lot and for land in close proximity;</li> <li>(b) minimises soil erosion; and</li> <li>(c) limits detrimental impacts on water quality.</li> </ul>	<p><b>AS19</b> Excavation or filling is undertaken in accordance with Schedule 1, Division 1: Standards for Construction Activities, Section 1.1</p>
<b>Environment</b>	<p><b>PC20 Vegetation Retention</b></p> <p>Reconfiguring a lot retains vegetation for the:</p> <ul style="list-style-type: none"> <li>(a) protection of scenic quality;</li> <li>(b) protection of general habitat;</li> <li>(c) protection of soil quality;</li> <li>(d) establishment of open space corridors and networks; and</li> <li>(e) purpose of positive climate response</li> </ul>	<p>No acceptable solution is prescribed</p>
<b>Environment</b>	<p><b>PC21 Construction Activities</b></p> <p>Erosion control measures and silt collection measures ensure that environmental values are protected during construction activities.</p>	<p><b>AS21</b> During construction soil erosion and sediment is controlled in accordance with standards contained in Schedule 1, Division 1: Standards for Construction Activities, Section 1.1</p>
<b>Constraint</b>	<p><b>PC22 Sloping Land</b></p> <p>Reconfiguring a lot ensures:</p> <ul style="list-style-type: none"> <li>(a) vulnerability to landslip, erosion and land degradation is minimised; and</li> <li>(b) safety of persons and property is not compromised.</li> </ul>	<p><b>AS22</b> Reconfiguring a lot is not undertaken on slopes greater than 15%.</p>
<b>Constraint</b>	<p><b>PC23 Bushfire Hazard Area</b></p> <p>Reconfiguring a lot maintains the safety of people and property by avoiding areas of High or Medium Bushfire hazard or mitigating the risk through the provision of firebreaks.</p>	<p><b>AS23</b> Reconfiguring a lot is not undertaken in Bushfire hazard areas as identified as High and Medium hazard on Land Characteristics Map – Bushfire Hazard Areas.</p>

## **PART 6     PRIORITY INFRASTRUCTURE PLAN**

### **6.1     Preliminary**

#### **6.1.1 Introduction**

This priority infrastructure plan has been prepared in accordance with the requirements of the *Integrated Planning Act 1997*, pursuant to Section 779 of the *Sustainable Planning Act 2009*.

#### **6.1.2 Purpose**

The purpose of the priority infrastructure plan is:

- (a) to integrate and coordinate land use planning and infrastructure planning
- (b) to ensure that trunk infrastructure is planned and provided in an efficient and orderly manner.

#### **6.1.3 Structure of Priority Infrastructure Plan**

The priority infrastructure plan:

- (a) identifies in Section 6.2 (application of priority infrastructure plan) how the priority infrastructure plan will be applied to development
- (b) states in Section 6.3 (planning assumptions) the projections of future urban growth and the assumptions of demand for each trunk infrastructure network, which have informed the preparation of the priority infrastructure plan
- (c) identifies in Section 6.4 (priority infrastructure area) the area which will accommodate future urban growth
- (d) states in Section 6.5 (desired standards of service) for each network of development infrastructure the desired standard of performance
- (e) identifies in Section 6.6 (plans for trunk infrastructure) the existing and planned trunk infrastructure for the following networks:
  - (i) water supply

## 6.2 Application of the Priority Infrastructure Plan

### 6.2.1 Applying the Priority Infrastructure Plan to Development

The priority infrastructure plan states the basis for:

- (a) the imposition of a condition on development requiring:
  - (i) the supply of necessary trunk infrastructure;
  - (ii) the payment of additional trunk infrastructure costs.
- (b) the imposition by a state infrastructure provider of a condition:
  - (i) about protecting or maintaining the safety or efficiency of the provider's infrastructure network; or
  - (ii) for additional infrastructure costs; or
  - (iii) about protecting or maintaining the safety and efficiency of public passenger transport.

### 6.2.2 Supply of Necessary Trunk Infrastructure

A condition may be imposed for the supply of necessary trunk infrastructure where:

- (a) existing trunk infrastructure necessary to service the premises is not adequate and trunk infrastructure adequate to service the premises is identified in the priority infrastructure plan; or
- (b) trunk infrastructure to service the premises is necessary, but is not yet available and is identified in the priority infrastructure plan; or
- (c) trunk infrastructure identified in the priority infrastructure plan is located on the premises.

### 6.2.3 Payment of Additional Trunk Infrastructure Costs

A condition may be imposed requiring the payment of additional infrastructure costs where:

- (a) the development:
  - (i) is inconsistent with the assumptions set out in Section 6.2.4.1; or
  - (ii) is located completely or partly outside the priority infrastructure area.

#### 6.2.3.1 Test for Inconsistency with Assumptions for Development Inside the PIA

Development is inconsistent with the assumptions if:

- (a) the type of development was not anticipated to occur in that location based on the planning scheme land uses; or
- (b) the development results in the total number of dwellings forecasted for the relevant priority infrastructure area (PIA) locality being exceeded in Table 6.3.1; or
- (c) the development results in the total amount of non-residential Gross Floor Area (GFA) forecasted for the relevant planning infrastructure area (PIA) locality being exceeded in Table 6.3.2.

## **6.3 Planning Assumptions**

### **6.3.1 Purpose**

The planning assumptions summarised in Tables 6.3.1 and 6.3.2 outline the projections of residential and non-residential development for the area to which the priority infrastructure plan applies.

The assumptions have been developed in accordance with the land use planning provisions of the planning scheme and the anticipated growth in population and employment within the area to which the PIP applies. They form a logical basis for the planning of the networks.

Further detailed background information concerning the planning assumptions is referenced in Section 6.7 (extrinsic material).

## 6.3.2 Population and Housing Projections

Table 6.3.1 Population and Housing Projections

Area	Dwelling Type	Existing and Projected Population (persons)				Average Occupancy Rate (persons / dwelling)	Existing and Projected Dwelling Units			
		2006	2011	2016	2021		2006	2011	2016	2021
Inside PIA - Alpha (L)	Single Dwelling	400	405	407	410	1.86	215	218	219	221
	Multiple Dwelling	4	4	4	4	0.75	5	5	5	5
	Other*	24	24	24	25	1.21	20	20	20	20
	<b>Total</b>	<b>428</b>	<b>433</b>	<b>436</b>	<b>439</b>	<b>1.78</b>	<b>240</b>	<b>243</b>	<b>244</b>	<b>246</b>
Inside PIA - Jericho	Single Dwelling	99	100	101	102	1.86	53	54	54	55
	Multiple Dwelling	1	1	1	1	0.75	1	1	1	1
	Other*	6	6	6	6	1.21	5	5	5	5
	<b>Total</b>	<b>106</b>	<b>107</b>	<b>108</b>	<b>109</b>	<b>1.78</b>	<b>59</b>	<b>60</b>	<b>61</b>	<b>61</b>
Outside PIA	Single Dwelling	410	415	418	421	1.86	221	223	225	226
	Multiple Dwelling	4	4	4	4	0.75	5	5	5	5
	Other*	25	25	25	25	1.21	20	21	21	21
	<b>Total</b>	<b>439</b>	<b>444</b>	<b>447</b>	<b>450</b>	<b>1.78</b>	<b>246</b>	<b>249</b>	<b>251</b>	<b>253</b>
Total Planning Scheme Area	Single Dwelling	910	920	926	932	1.86	489	495	498	501
	Multiple Dwelling	9	9	9	9	0.75	12	12	12	12
	Other*	55	55	56	56	1.21	45	46	46	46
	<b>Total</b>	<b>973</b>	<b>984</b>	<b>990</b>	<b>997</b>	<b>1.78</b>	<b>546</b>	<b>552</b>	<b>556</b>	<b>560</b>

\* Refers to dwellings such as aged care units and retirement units

## 6.3.3 Employment and Non-residential Floor Space Projections

Table 6.3.2 Employment and Non-residential Floor Space Projections

Area	Land Use and Development Type	Employment (employees)				Average Floor Space Conversion Rate (m <sup>2</sup> GFA / employee)	Floor Space (m <sup>2</sup> GFA)			
		2006	2011	2016	2021		2006	2011	2016	2021
Inside PIA - Alpha (L)	Commercial	100	101	102	102	20	1,998	2,020	2,033	2,048
	Retail	30	30	30	30	25	740	748	753	758
	Industry	42	42	42	43	110	4,579	4,630	4,660	4,692
	Community	21	22	22	22	NA	NA	NA	NA	NA
	Other*	0	0	0	0	NA	NA	NA	NA	NA
	<b>Total</b>	<b>192</b>	<b>195</b>	<b>196</b>	<b>197</b>	<b>NA</b>	<b>7,317</b>	<b>7,398</b>	<b>7,447</b>	<b>7,498</b>
Inside PIA - Jericho	Commercial	25	25	25	25	20	495	500	504	507
	Retail	7	7	7	8	25	183	185	187	188
	Industry	10	10	10	11	110	1,134	1,147	1,154	1,162
	Community	5	5	5	5	NA	NA	NA	NA	NA
	Other*	0	0	0	0	NA	NA	NA	NA	NA
	<b>Total</b>	<b>48</b>	<b>48</b>	<b>48</b>	<b>49</b>	<b>NA</b>	<b>1,812</b>	<b>1,832</b>	<b>1,844</b>	<b>1,857</b>
Outside PIA	Commercial	0	0	0	0	20	0	0	0	0
	Retail	0	0	0	0	25	0	0	0	0
	Industry	0	0	0	0	110	0	0	0	0
	Community	0	0	0	0	NA	NA	NA	NA	NA
	Other*	328	331	334	336	NA	NA	NA	NA	NA
	<b>Total</b>	<b>328</b>	<b>331</b>	<b>334</b>	<b>336</b>	<b>NA</b>	<b>0</b>	<b>0</b>	<b>0</b>	<b>0</b>
Total Planning Scheme Area	Commercial	125	126	127	128	20	2,493	2,521	2,537	2,555
	Retail	37	37	38	38	25	923	934	940	946
	Industry	52	53	53	53	110	5,713	5,777	5,814	5,855
	Community	27	27	27	27	NA	NA	NA	NA	NA
	Other*	328	331	334	336	NA	NA	NA	NA	NA
	<b>Total</b>	<b>568</b>	<b>574</b>	<b>578</b>	<b>582</b>	<b>NA</b>	<b>9,130</b>	<b>9,231</b>	<b>9,291</b>	<b>9,355</b>

\* Other includes footloose and rural employment

## **6.4 Priority Infrastructure Area**

### **6.4.1 Purpose**

The priority infrastructure area (PIA) identifies the area where council plans to provide trunk infrastructure for urban development up to 2020.

The PIA is the area where suitable and adequate development infrastructure exists, or where it can be provided most efficiently.

### **6.4.2 The Priority Infrastructure Area**

#### **6.4.2.1 Determination of the PIA**

The PIA is determined by the extent of the existing infrastructure networks.

The boundary of the PIA is the area serviced by the reticulated water supply system.

#### **6.4.2.2 PIA Map**

The PIA is shown on the following maps:

Map Ref: 10PIA1 – Priority Infrastructure Area – Town of Alpha

Map Ref: 10PIA2 – Priority Infrastructure Area – Town of Jericho

## 6.5 Desired Standards of Service

### 6.5.1 Water Supply Network Desired Standards of Service

Measure	Planning Criteria (Qualitative Standards)	Design Criteria (Quantitative Standards)
Reliability/continuity of supply	All development receives a reliable supply of potable water with minimal interruptions to their service.	<ul style="list-style-type: none"> <li>Customer service standards</li> <li>Customer service obligations</li> </ul>
Adequacy of supply	All development is provided with a water supply that is adequate for the intended use.	<ul style="list-style-type: none"> <li>Water Service Association of Australia codes</li> <li>IPWEA standards</li> <li>Customer service standards</li> </ul>
Quality of supply	Provide a uniform water quality in accordance with recognised standards that safeguards community health and is free from objectionable taste and odour.	<ul style="list-style-type: none"> <li>The <i>Australian Drinking Water Guidelines</i> developed by the National Health and Medical Research Council</li> </ul>
Environmental impacts	The environmental impacts of the water supply network are minimised in accordance with community expectations.	<ul style="list-style-type: none"> <li>Compliance with the requirements of the <i>Environmental Protection Act 1994</i> and associated Environmental Protection Policies and the <i>Water Act 2000</i></li> </ul>
Pressure and leakage management	The water supply network is monitored and managed to maintain the reliability and adequacy of supply and to minimise environmental impacts.	<ul style="list-style-type: none"> <li>System Leakage Management Plan (Chapter 3, Part 3, Division 1A <i>Water Act 2000</i>)</li> </ul>
Infrastructure design / planning standards	Design of the water supply network will comply with established codes and standards.	<ul style="list-style-type: none"> <li><i>Water Supply Code of Australia—Water Services Association of Australia—WSA 03—2002</i></li> <li>The <i>Australian Drinking Water Guidelines</i> developed by the National Health and Medical Research Council</li> <li><i>Planning Guidelines for Water Supply and Sewerage—Department of Natural Resources and Water (NRW)</i></li> </ul>



## 6.6 Plans for Trunk Infrastructure

### 6.6.1 Purpose

The plans for trunk infrastructure (PFTI) identify the existing and proposed trunk infrastructure networks intended to service urban development.

### 6.6.2 Trunk Infrastructure Networks, Systems and Items

Table 6.6.1 defines the trunk infrastructure networks, systems and items covered by the priority infrastructure plan.

**Table 6.6.1 Trunk Infrastructure Networks, Systems and Items**

Network	System	Elements
Water Supply	Bulk supply	<ul style="list-style-type: none"> <li>• Water sources (dams, groundwater, bulk supply mains)</li> <li>• Raw water mains</li> <li>• Water treatment plants</li> <li>• Associated monitoring systems</li> </ul>
	Distribution	<ul style="list-style-type: none"> <li>• Reservoirs</li> <li>• Pump stations</li> <li>• Rechlorination facilities</li> <li>• Distribution mains</li> <li>• Associated monitoring systems</li> </ul>

### 6.6.3 Plans for Trunk Infrastructure

Plans identifying the existing and future trunk infrastructure for each infrastructure network are shown on the following maps:

#### Water Supply:

Map Ref: 10WAT1 – Trunk Infrastructure Water Supply – Town of Alpha

Map Ref: 10WAT2 – Trunk Infrastructure Water Supply – Town of Jericho

#### Transport:

Map Ref: 10RDS1 – Trunk Infrastructure Transport – Local Government Area Jericho Shire

Map Ref: 10RDS2 – Trunk Infrastructure Transport – Town of Alpha

Map Ref: 10RDS3 – Trunk Infrastructure Transport – Town of Jericho

## 6.7 Extrinsic Material

The extrinsic material provides detailed background information relevant to the preparation of this priority infrastructure plan. Copies of this material are available for inspection and / or purchase.

- (a) PIP-RICS calculator version 10

## 6.8 Plans for Trunk Infrastructure - Maps

**Table 6.8.1 Priority Infrastructure Area Plans**

Map Ref	Drawing Title	
10PIA1	Priority Infrastructure Area	Town of Alpha
10PIA2	Priority Infrastructure Area	Town of Jericho

**Table 6.8.2 Existing Trunk Infrastructure and Service Catchment Plans**

Map Ref	Drawing Title	
10WAT1	Trunk Infrastructure Water Supply	Town of Alpha
10WAT2	Trunk Infrastructure Water Supply	Town of Jericho
10RDS1	Trunk Infrastructure Transport	Local Government Area Jericho Shire
10RDS2	Trunk Infrastructure Transport	Town of Alpha
10RDS3	Trunk Infrastructure Transport	Town of Jericho

## **SCHEDULE 1      DESIGN AND CONSTRUCTION STANDARDS**

### **Division 1:    Standards for Construction Activities**

#### **1.1      Construction Standards**

- (1)      Construction activities are undertaken in accordance with:

Witheridge, G. and Walker, R., 1996, *Soil Erosion and Sediment Control: Engineering Guidelines for Queensland Construction Sites*. The Institution of Engineers Australia, Queensland Division, Brisbane (and later versions)

## Division 2: Standards for Roads, Carparking, Manoeuvring Areas and Access

### 2.1 Standards for Roads

(1) Roads are designed and constructed in accordance with the following standards -

Infrastructure Item	Standard
Roads and Streets	Austroads Series – Part 1 Traffic Flow Part 2 Roadway Capacity Part 3 Traffic Studies Part 4 Road Crashes Part 5 Intersections at Grade Part 6 Roundabouts Part 7 Traffic Signals Part 8 Traffic Control Devices Part 9 Arterial Road Traffic Management Part 10 Local Area Traffic Management Part 11 Parking Part 12 Roadway Lighting Part 13 Pedestrians Part 14 Bicycles Rural Road Design  Queensland Streets – Section 2 – The Residential Street Section 3 – The Street System Section 4 – Pedestrians and Cyclists Section 5 – Design Detail Section 6 – The Road System Section 7 – Development Concept Design Section 8 – Rural Residential Streets Section 9 – Industrial Streets Section 10 – Multi-Unit Residential Streets
Pavement Design	Austroads Pavement Design 1992
Bridges	Austroads Bridge Design Code 1992 Sections 1 - 7
Traffic Control Devices	Manual of Uniform Traffic Control Devices Parts 1 - 14
Street Lighting	AS1158 All parts AS/NZS1158 All parts

## 2.2 Standards for Carparking and Manoeuvring Areas

(1) Carparking areas are in accordance with the following Carparking Requirements and Carparking Design Standards -

(a) Carparking Requirements

Use	Car Parking Requirements
<i>"Bed and breakfast premises"</i>	1 space per <i>"Accommodation unit"</i>
<i>"Catering premises"</i>	1 space per 10m <sup>2</sup> of <i>"Total use area"</i>
<i>"Child care centre"</i>	1 space per 7 children
<i>"Commercial premises"</i>	1 space per 30m <sup>2</sup> of <i>"Total use area"</i>
<i>"Detached house"</i>	1 space
<i>"Home business"</i>	1 space
<i>"Hotel"</i>	1 space per <i>"Accommodation unit"</i> & 1 space per 30m <sup>2</sup> of <i>"Total use area"</i> excluding the <i>"Accommodation unit"</i> areas.
<i>"Industry"</i>	1 space per 100m <sup>2</sup> of <i>"Total use area"</i>
<i>"Noxious industry"</i>	1 space per 100m <sup>2</sup> of <i>"Total use area"</i>
<i>"Place of worship"</i>	1 space per 10m <sup>2</sup> of <i>"Total use area"</i>
<i>"Professional offices"</i>	1 space per 30m <sup>2</sup> of <i>"Total use area"</i>
<i>"Residential activities"</i> where not identified elsewhere in this table	1 space per <i>"Accommodation unit"</i> ; or 1.5 spaces per dwelling unit
<i>"Shop"</i>	3 spaces per 50m <sup>2</sup> of <i>"Total use area"</i>
<i>"Storage facility"</i>	1 space per 100m <sup>2</sup> of <i>"Total use area"</i>
<i>"Tourist facility"</i>	1 space per 200m <sup>2</sup> of <i>"Total use area"</i>
<i>"Visitor accommodation"</i>	1 space per <i>"Accommodation unit"</i> , camping site or caravan site
All other <i>"Uses"</i>	No requirement prescribed

## (b) Carparking and Manoeuvring Design Standards

Infrastructure Item	Standard
Off-Street Carparking and Manoeuvring	AS2890.1 - Parking Facilities – Off-Street Carparking
Off-Street Service Vehicle Parking and Manoeuvring	AS2890.2 – Parking Facilities – Off-Street Commercial Vehicle Facilities
Bicycle Parking Facilities	AS2890.3 – Parking Facilities – Bicycle Parking Facilities
On-Street Parking	AS2890.5 – Parking Facilities – On-Street Parking
Manoeuvring	AUSTROADS AP-34/95 Design Vehicles and Turning Path Templates

**2.3 Access Standards**

(1) Access is provided in accordance with the following standards -

Infrastructure Item	Standard
Off-Street Carparking and Manoeuvring	AS2890.1 - Parking Facilities – Off-Street Carparking
Off-Street Service Vehicle Parking and Manoeuvring	AS2890.2 – Parking Facilities – Off-Street Commercial Vehicle Facilities

(2) Crossovers are provided in accordance with the following standard drawings -

(a) Crossover Standards:

The crossover is not:

- (i) a second property access; or
- (ii) located on a bend in the road of more than 45°.

The crossover is not within:

- (i) 25.0 metres of a signalised road intersection;
- (ii) 20.0 metres of an unsignalised road intersection in an Industrial or Commercial "Zone";
- (iii) 2.0 metres of any adjoining property access, including shared property accesses, at the property line;
- (iv) 1.0 metre of any street signage, power poles, street lights, manholes, stormwater gully pits, or other Council asset;
- (v) the outer canopy of any street tree; or
- (vi) the turning area at the end of a cul-de-sac.

The crossover does not:

- (i) require the modification, relocation, or removal of any existing infrastructure (e.g. street trees, fire hydrants, water meters, manholes or stormwater gully pits);
- (ii) front a traffic island, speed control device, car parking bay, bus stop, or other structure within the roadway;



- (iii) require any change to existing footpath/verge profiles;
- (iv) have access restricted by an access restriction strip or link reserve;
- (v) access an unformed or unkerbed road.

The crossover is constructed of gravel, reinforced concrete, bitumen or pavers where it is located in the Rural or Rural Residential “Zones”.

The crossover is constructed of reinforced concrete, bitumen or pavers in all other “zones”.

(b) Standard Crossover Drawings

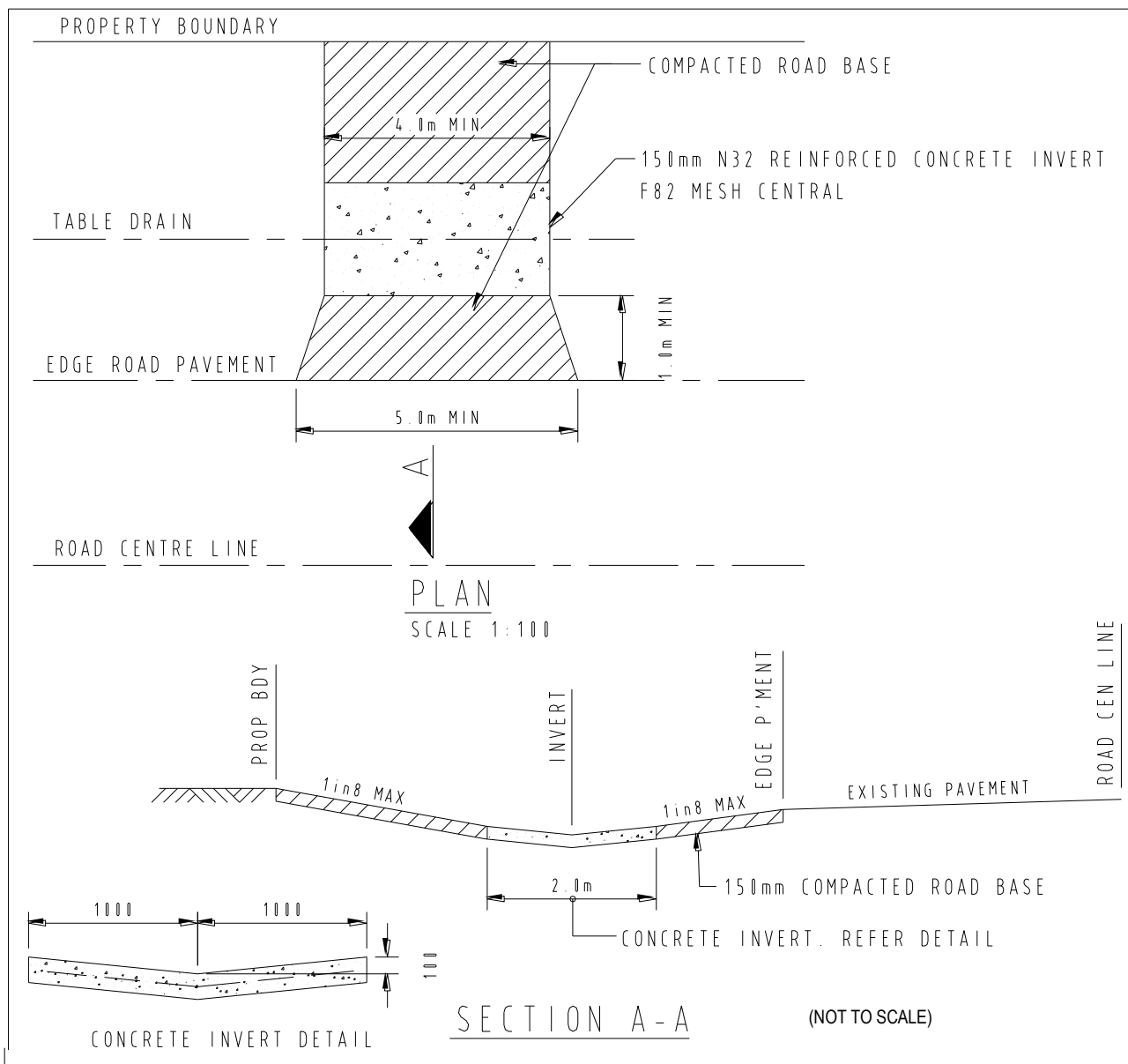

STANDARD DRAWING 1: ROADWORKS- Residential Property Access, Concrete Invert Crossing

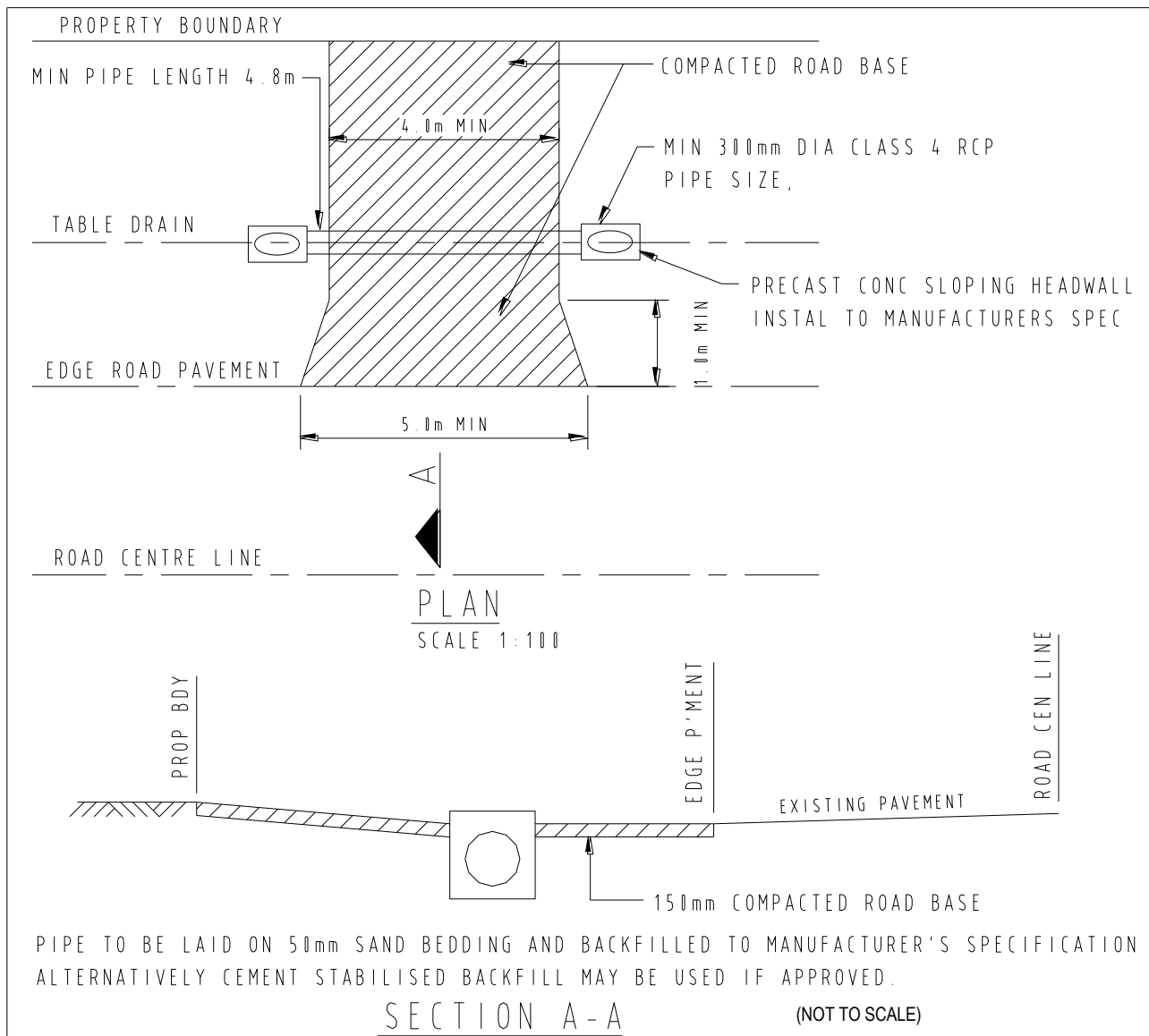

**STANDARD DRAWING 2: ROADWORKS- Residential Property Access, Concrete Pipe Crossing**

## **Division 3: Standards For Water Supply**

### **3.1 Standards for Reticulated Water Supply**

- (1) Reticulated Water Supply is in accordance:

Water Services Association, 1999, "*WSA 03 Water Reticulation Code of Australia*" Water Services Association (and Standards Australia) – noting that the 2002 edition is now available from WSA

Water Resources Commission, Oct 1989, *Guidelines for Planning and Design of Urban Water Supply Schemes*, WRC Local Authority Planning Division, Brisbane.

## **Division 4: Standards For Sewerage**

### **4.1 Standards for Reticulated Sewerage**

- (1) Reticulated Sewerage is in accordance with:

WSA, 2002, "*Sewerage Code of Australia Version 2.3*"

WSA, 2001, "*Sewage Pumping Station Code*"

Queensland Water Resources Commission/DPI, 1991, "*Guidelines for the Planning and Design of Sewerage Schemes*", Vol 1 and 2.

### **4.2 Standards for On-Site Sewerage**

- (1) On-Site Sewerage is in accordance with:

On-Site Sewerage Code DLGP

AS1547.2000

On-Site Sewerage Facilities Guidelines for Effluent Quality DLGP

## Division 5: Standards For Stormwater Drainage

### 5.1 Standards for Stormwater Drainage

- (1) Stormwater Drainage is in accordance with:

Neville Jones & Associates and Australian Water Engineering, 1993, *Queensland urban drainage manual*, prepared for Department of Primary Industries Water Resources, Institute of Municipal Engineers Australia, Queensland Division and Brisbane City Council

Pilgrim, D. H. (Editor-in-chief), 2001, *Australian Rainfall and Runoff : a guide to flood estimation*, (4<sup>th</sup> edition, 2001 reprint), Australian Institution of Engineers, Barton, ACT

## **Division 6: Standards For Roads in Bushfire Hazard Areas, Firebreaks and Fire Maintenance Trails**

### **6.1 Standards for Roads in High and Medium Bushfire Hazard Areas**

- (1) Roads in High and Medium Bushfire Hazard Areas are in accordance with the following -
- (a) Roads are designed and constructed with a maximum gradient of 12.5%
  - (b) Cul-de-sac are not used except where a perimeter road designed in accordance with 6.2(1)(a) isolates the development from hazardous vegetation and the cul-de-sac are provided with alternative access linking the cul-de-sac to other through roads.

### **6.2 Firebreaks and Fire Maintenance Trails**

- (1) Firebreaks are provided in accordance with the following -
- (a) Firebreaks consisting of a perimeter road that separates lots from areas of bushfire hazard are designed and constructed so that, the road has a minimum cleared width of 20 meters and the road is designed in accordance with the standards in Schedule 1, Division 2, 2.1 Standards for Roads.
  - (b) Cleared breaks of a minimum width of 6.0 meters are provided in retained bushland within the development to allow burning of sections and access for bushfire response.
- (2) Where it is not practicable to provide firebreaks in accordance with 6.2(1)(a), Fire Maintenance Trails are provided in accordance with the following -
- (a) located as close as possible to the boundaries of the lot and the adjoining hazardous vegetation;
  - (b) the minimum cleared width not less than 6 metres;
  - (c) the formed width is not less than 2.5 metres;
  - (d) the formed gradient is not greater than 15%;
  - (e) vehicular access is provided at both ends;
  - (f) passing bays and turning areas are provided for fire-fighting appliances;
  - (g) either located on public land or in an access easement that is granted in favour of the Local Government and QFRS.

## SCHEDULE 2      SEPARATION DISTANCES

### Division 1:      Separation Distances – Intensive Animal Industries

#### 1.1      Separation of Intensive Animal Industries from Sensitive Land Uses

- (1)      “*Intensive animal industries*” are separated from “*sensitive land uses*” in accordance with the following distances -

Type of “Intensive animal industry”	Animal/ Fowl No.’s	Urban and Small Town “Zone” (metres)	Public Roads (metres)	Other Boundaries of the Land (metres)	“Sensitive land uses” other than in the Urban and Small Town “Zone” (metres)	Watercourses, Well and Bores (metres)
Piggery (Standard Pig Units)	Up to - 1000	2500	200	50	800	100
	1001 – 5000	3500	200	50	1000	200
	5001 – 10000	5000	200	50	1500	200
	>10000	8000	200	50	2000	200
Poultry Farm	Up to -1000	2000	80	40	800	100
	1001 – 10000	4000	120	40	1000	100
	>10000	5000	140	40	2000	100
Lot Feeding (Cattle: Standard Cattle Units)	Up to 500	2000	200	100	700	100
	501 - 5000	6000	200	130	1500	200
	5001 – 10000	7000	200	130	2000	200
	>10000	15000	200	130	2500	200
Sheep/Goats	Up to 500	1000	150	100	800	100
	501-1500	3000	150	100	800	150
	1501 – 10000	4000	200	130	1000	200
	>10000	7000	200	130	2000	200
Other	all	1000	70	40	700	100

## 1.2 Separation of Sensitive Land Uses from Intensive Animal Industries

- (1) "Sensitive land uses" are separated from "Intensive animal industries" in accordance with the following distances -

Type of "Intensive animal industry"	Animal/Fowl No.'s	Separation Distance (metres)
Piggery (Standard Pig Units)	Up to -1000	800
	1001 – 5000	1000
	5001 – 10000	1500
	>10000	2000
Poultry Farm	Up to -1000	800
	1001 – 10000	1000
	>10000	2000
Lot Feeding (Cattle: Standard Cattle Units)	Up to 500	700
	501- 5000	1500
	5001 – 10000	2000
	>10000	2500
Sheep/Goats	Up to 500	800
	501-1500	800
	1501 – 10000	1000
	>10000	2000
Other	All	700



## Division 2: Separation Distances – Extractive Industries

### 2.1 Separation Distances to Extractive Industries

(1) Separation distances to “*Extractive Industries*” are as follows -

<b>Mining Tenure/Extractive Industry</b>	<b>Resource Property</b>	<b>Separation Distance (metres)</b>
<b>Mineral Development Licences</b>		
MDL 333	Part of 1007 NPW632	1000
	Part of 1788 PH886	1000
	Part of 4994 PH2232	1000
	Part of 649 PH1981	1000
MDL285	Part of 649 PH1981	1000
	Part of 4994 PH2232	1000
	Part of 11 BF25	1000
	Part of 1 BF72	1000
MDL 330	Part of 4 DM15	1000
	Part of 5 DM27	1000
	Part of 2 DM26	1000
<b>Mining Leases</b>		
KILCOOL	Part of Lot 1 on SP 140572	1000
KATHRYN ONE	Part of Lot 6 on DM 17	1000

### Division 3: Powerline / Electricity Easements

#### 3.1 Separation from Powerline / Electricity Easements

(1) Separation to Powerline / Electricity Easements in accordance with the following distances -

Separation or Buffer Distance	Transmission Line Size
20.0 metres	Up to 132kV
30.0 metres	133kV – 275kV
40.0 metres	Greater than 275kV

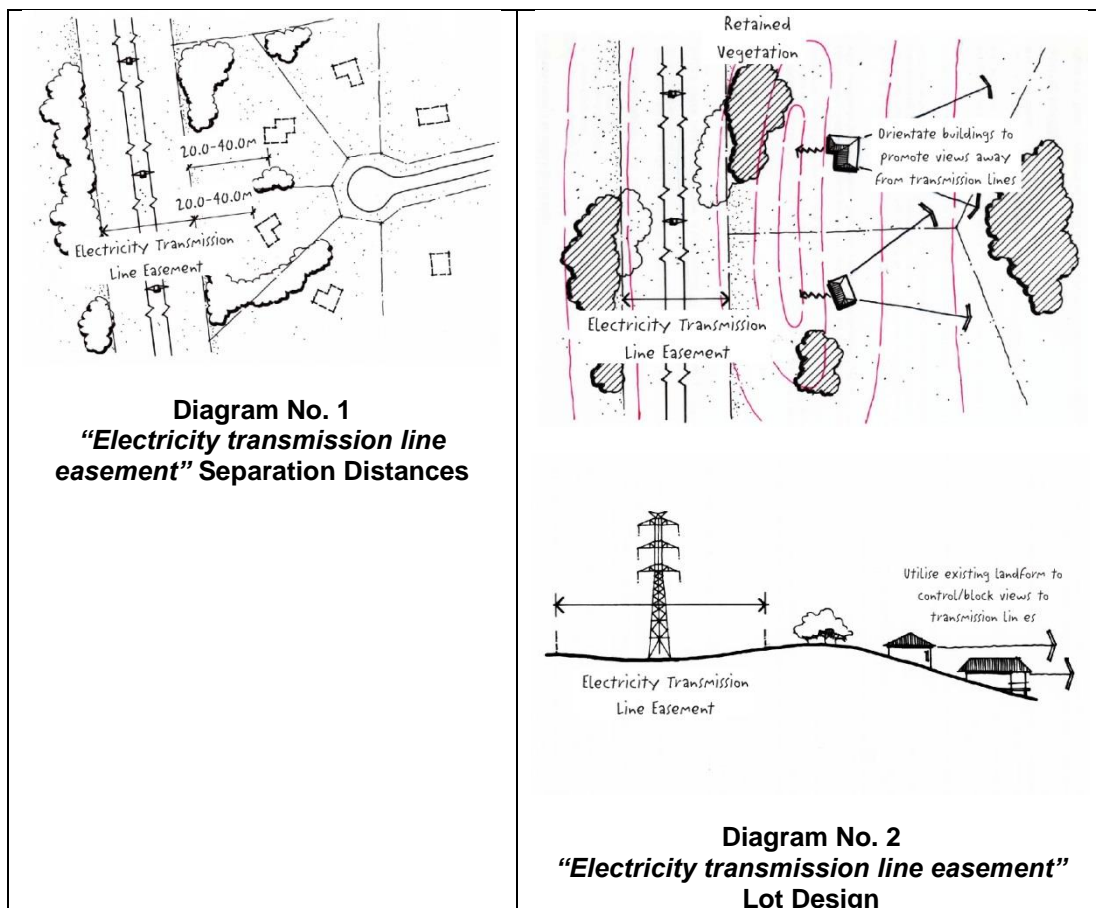

#### 3.2 Powerline / Electricity Easements – Vegetation and Vegetated Buffers

(1) Vegetation and Vegetated Buffers in accordance with the following -

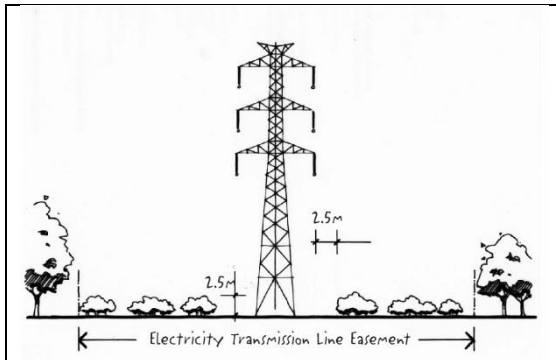

**Diagram No. 3**  
**"Electricity transmission line easement"**  
**Vegetation**

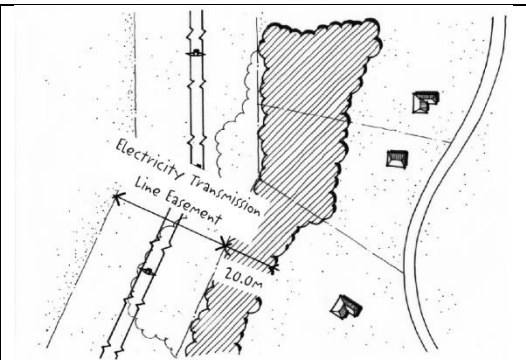

**Diagram No. 4**  
**"Electricity transmission line easement"**  
**Vegetated Buffer**

## Division 4: Separation Distances – Infrastructure Items

### 4.1 Separation Distances to Infrastructure Items

(1) Separation distances (metres) to infrastructure items are as follows -

Use, Infrastructure Item or Area	Minimum Separation Distance (metres)
Petroleum and Gas Pipeline *	200
Refuse Tip **	500
Rail Line*	50
State-controlled Roads*	100

\* Infrastructure Item identified on Land Characteristics Map – Features Map.

\*\* Infrastructure Item identified in Schedule 2, Division 5: Refuse Tips, Section 5.1.

**Division 5: Refuse Tips****5.1 Locations of Refuse Tips**

(1) Refuse tip locations are as follows -

<b>Location</b>	<b>Real Property Description</b>
Alpha	Lot 1 on CP854841
Alpha	Lot 128 on K103720
Alpha	Lot 1 on SP110098
Jericho	Lot 3 on CP854890
Alpha	Lot 2 on CP854842
Jericho	Lot 16 on MX55

## Division 6: Places and Items of Cultural Heritage

### 6.1 Known Cemeteries and Burial Sites

(1) Location of known cemeteries and burial sites are as follows -

Location	Real Property Description
Alpha	Lot 57 on A3017
Jericho	Lot 1 on C8257
Pine Hill	Lot 12 on P2781

## Division 7: Artesian Springs

### 7.1 Locations of Artesian Springs

(1) Artesian Spring locations are as follows -

X Coordinate	Y Coordinate	Real Property Description
146.000	-23.719	Lot 1 on SP157679
146.000	-23.000	Lot 3 on CNA61
145.844	-23.208	Lot 3 on CNA92
145.933	-23.657	Lot 1 on SP157679
146.006	-23.674	Lot 1 on SP157679
146.008	-23.685	Lot 1 on SP157679

## PLANNING SCHEME POLICY 1 - INFORMATION COUNCIL MAY REQUEST

### 1.0 Purpose

- (1) To ensure “*Council*” has appropriate information to assist with development assessment.
- (2) To ensure applicants are aware of the information “*Council*” may request during the development application process.<sup>1</sup>

### 2.0 Information Requirements

#### 2.1 Plans

- (1) Plans should contain sufficient information to enable an accurate assessment of the proposal. Appropriate plans include:
  - (a) a site analysis plan identifying and describing all existing site features, such as the cadastral boundaries of the site, “*Buildings*”, “*Structures*”, roads, vehicle and pedestrian access, car parking, servicing areas, vegetation, topographic, hydraulic and geological features;
  - (b) a proposal plan identifying and describing the extent of modification of site features, such as, the cadastral boundaries of the site, “*Buildings*”, “*Structures*”, roads, vehicle and pedestrian access, car parking, servicing areas, vegetation, topographic, hydraulic and geological features;
  - (c) a landscaping plan detailing the location, extent, densities and species of proposed plantings and other external treatments.
- (2) Plans should be drawn to scale and observe recognised drafting conventions.

#### 2.2 Existing “*Use*” and Site Details

- (1) Sufficient detail should be provided to enable “*Council*” to accurately determine the nature and extent of the current “*Use*” of the site as well as the extent of built and natural features on the site. The following details should be provided:
  - (a) existing and previous “*Use*” of the site;
  - (b) existing and previous “*Use*” of adjoining or adjacent sites;
  - (c) floor areas of “*Buildings*” and other external activity areas, including car parking, storage areas and the like;
  - (d) site characteristics eg. levels and contours;
  - (e) descriptions of surrounding land uses, including, the height and appearance of “*Buildings*”; and
  - (f) the nature and location of all services and infrastructure, including easement details.

#### 2.3 Proposed “*Use*” and Site Details

- (1) Sufficient detail should be provided to enable “*Council*” to accurately determine the nature of the proposed “*Development*”. The following details should be provided:
  - (a) details of the proposed “*Use*”, including floor area of “*Buildings*”, external materials, treatments and colours of “*Buildings*” and “*Structures*”; and
  - (b) details of external activity areas, including car parking, storage areas and the like.

#### 2.4 Amenity

- (1) Sufficient detail should be provided to enable “*Council*” to accurately determine the likely impact of the proposal on the amenity of the locality. The following details should be provided:
  - (a) hours of operation;
  - (b) delivery times of goods;
  - (c) heights of “*Buildings*” and “*Structures*”;
  - (d) setbacks and boundary clearances of all “*Buildings*” and “*Structures*”; and
  - (e) external lighting arrangements.

<sup>1</sup> An information request may be made pursuant to section 3.3.6 of IPA.



## 2.5 Infrastructure

- (1) Sufficient detail should be provided to enable “Council” to accurately assess infrastructure requirements. The following information should be provided:
- (a) known or determined flood levels;
  - (b) proposed water supply;
  - (c) proposed effluent disposal;
  - (d) proposed stormwater disposal;
  - (e) proposed method of liquid and solid waste disposal;
  - (f) proposed electricity supply; and
  - (g) proposed telecommunication.

## 2.6 Traffic and Servicing

- (1) Sufficient information should be provided to enable “Council” to accurately assess traffic related matters. The following information should be provided:
- (a) traffic likely to be generated by the proposal;
  - (b) the number, type and frequency of vehicles likely to service the proposal;
  - (c) the times and arrangements for servicing of the “Premises”; and
  - (d) anticipated carparking requirements;
  - (e) the extent of car parking, vehicle manoeuvring areas, crossover / access details, loading / unloading areas, service areas.

## 2.7 Emissions

- (1) Sufficient detail should be provided to enable “Council” to accurately determine the extent and nature of likely impacts arising from emissions. The following information should be provided:
- (a) the nature of any anticipated emissions (including odour, noise, dust, run-off and the like);
  - (b) measures proposed for the control of emissions;
  - (c) the location and methods of containment and control of waste disposal and waste storage areas;
  - (d) types, quantities, storage methods, and protection measures relating to storage and use of chemicals; and
  - (e) emergency equipment and procedures to be utilised.

## 2.8 Environmental

- (1) Sufficient detail should be provided to enable “Council” to accurately determine the likely environmental impact of the proposal. The following information should be provided:
- (a) location of ridgelines and escarpments;
  - (b) location of “Watercourses” and “Lakes” and the extent of associated riparian buffers;
  - (c) location of effluent disposal areas;
  - (d) location and extent of existing vegetation;
  - (e) location and extent of vegetation to be retained; and
  - (f) location of any known sites of indigenous, cultural or natural heritage.

## 2.9 Constraint Areas

- (1) Sufficient detail should be provided to enable “Council” to accurately determine the likely impact of the proposal on constraint areas, as identified in the Planning Scheme.

## 2.10 Reconfiguring a Lot

- (1) Sufficient detail should be provided to enable “Council” to accurately assess proposed reconfiguration of a lot. The following information should be provided:
- (a) existing “Use” of the land;
  - (b) proposed “Use” of the land after the subdivision;
  - (c) details of all proposed lots and of areas proposed for roads, parks or other public spaces;
  - (d) details of any proposed filling or excavation;
  - (e) details of any encumbrances (for example, easements, leases and the like);
  - (f) contours and levels of the land;

- (g) location of all services and infrastructure on or adjacent to the land;
  - (h) details of any areas of land subject to subsidence, slip or erosion;
  - (i) location of any “*Watercourse*” or waterhole;
  - (j) details of any known flood levels;
  - (k) location and size of existing “*Buildings*” and “*Structures*”;
  - (l) location of existing parking and vehicle manoeuvring areas;
  - (m) preliminary design details of proposed infrastructure, including water supply, sewerage, and stormwater drainage; and
  - (n) preliminary design details of proposed site access and of proposed new roads or upgrading of existing roads.
  - (o) Details of any proposed easements for access or other purposes.
- (2) Details of the need for and suitability of the proposed reconfiguration (subdivision) should be provided. Appropriate information would include:
- (a) existing subdivision pattern in the locality;
  - (b) the nature of the proposed subdivision within the context of that existing subdivision pattern;
  - (c) availability of alternative locations that may reduce the need for the proposed subdivision;
  - (d) availability of lots within the locality and recent trends in development and occupation of those lots;
  - (e) anticipated effect of the proposed subdivision on the future use and “*Development*” of land in the locality;
  - (f) potential for an oversupply of lots having regard for recent and anticipated rates of dwelling completions;
  - (g) details of existing or likely future rural “*Development*” in the locality involving “*Intensive animal industry*” or activities such as aerial spraying and the like;
  - (h) potential for the subdivision to detrimentally affect the preservation of Good Quality Agricultural Land;
  - (i) potential for the creation of ribbon “*Development*”; and
  - (j) potential for the need to upgrade infrastructure and services.
- (3) For subdivision within the Rural “*Zone*”, additional information should be provided in relation to:
- (a) economic viability of proposed lots for “*Agriculture*” or “*Grazing*”;
  - (b) availability of water and the capacity of the soils to support crops or grow pasture; and
  - (c) sustainability of the new lots in relation to land degradation, including issues of slope/landslip, soil erosion and the like.

## 2.11 Bushfire Management Plan

- (1) Sufficient detail should be provided to enable “*Council*” to determine the likely implication of the “*Development*” in relation to bushfire hazard. Development that materially increases the number of people living or working in an area of high bushfire hazard or which includes the storage of hazardous materials in an area of high or medium bushfire hazard should be accompanied by a Bushfire Management Plan that addresses the following matters:
- (a) the Bushfire Management Plan has been prepared by a suitably qualified person (in an environmental management, landscape architecture, architecture, town planning or civil engineering field);
  - (b) appropriate consultation has been undertaken with organisations or individuals representing Rural and/or Urban Fire Brigades and managers of adjacent parks or reserves;
  - (c) the Bushfire Management Plan includes:
    - (i) An assessment of the nature and severity of the bushfire hazard affecting the site. The key factors to be considered are vegetation type, slope and aspect.
    - (ii) An assessment of other site specific factors relevant to determining suitable bushfire mitigation strategies. These factors could include:
      - (A) likely direction of bushfire attack;
      - (B) environmental values that may limit mitigation options; and
      - (C) location of evacuation routes and/or safety zones.
    - (iii) An assessment of the specific risk factors associated with the development proposal, including matters such as the nature of activities to be conducted and materials to be

- stored on the site, numbers and types of persons likely to be present and particular warning and/or evacuation requirements.
- (iv) recommendations for specific mitigation actions including:
    - (A) road and lot layout and land use allocations;
    - (B) firebreaks and buffers;
    - (C) building locations or building envelopes;
    - (D) landscaping treatments;
    - (E) warning and evacuation procedures and routes;
    - (F) firefighting requirements including infrastructure; and
    - (G) any other specific measures such as external sprinkler systems and alarms.
  - (d) The level of detail required will vary with the nature of the development proposal and of the site.

## PLANNING SCHEME POLICY 2 - THIRD PARTY ADVICE OR COMMENT

### 1.0 Purpose

- (1) To describe the methods that may be used by "*Council*" to obtain third party advice or comment on a development application.

### 2.0 Requirements

#### 2.1 Consultation

- (1) Council may seek third party advice or comment on any development proposal.
  - (a) Advice may be sought from any individual, stakeholder or interest group.
  - (b) Advice or comment may be sought in any appropriate way, including:
    - (i) public notification in a newspaper
    - (ii) placing a notice on the premises
    - (iii) placing a notice at a public place
    - (iv) personal notification or contact
    - (v) public meetings
    - (vi) meeting with a person having a special interest

#### 2.2 Information

- (1) When seeking third party advice or comment, "*Council*" will provide appropriate information on the proposal, including:
  - (a) a description of the proposal;
  - (b) details of where the development application may be inspected;
  - (c) details of where comments may be lodged; and
  - (d) the last day upon which "*Council*" will accept advice or comment.

**Disclaimer:**

The base for this map is derived from information contained in the Queensland Digital Cadastral Data Base. The data was supplied by MapInfo Australia by arrangement with the Department of Natural Resources.  
This publication is copyright to Council. The accuracy of this information in this map is not guaranteed. No liability can be accepted for error, misdescription or omission from the map.

**Legend:**

**ZONING**

- Commercial (Co)
- Industrial (In)
- Open Space and Recreation (OSR)
- Rural (Ru)
- Small Town (ST)
- Urban (Ur)
- Detailed Zoning Map Sheet Area and Reference

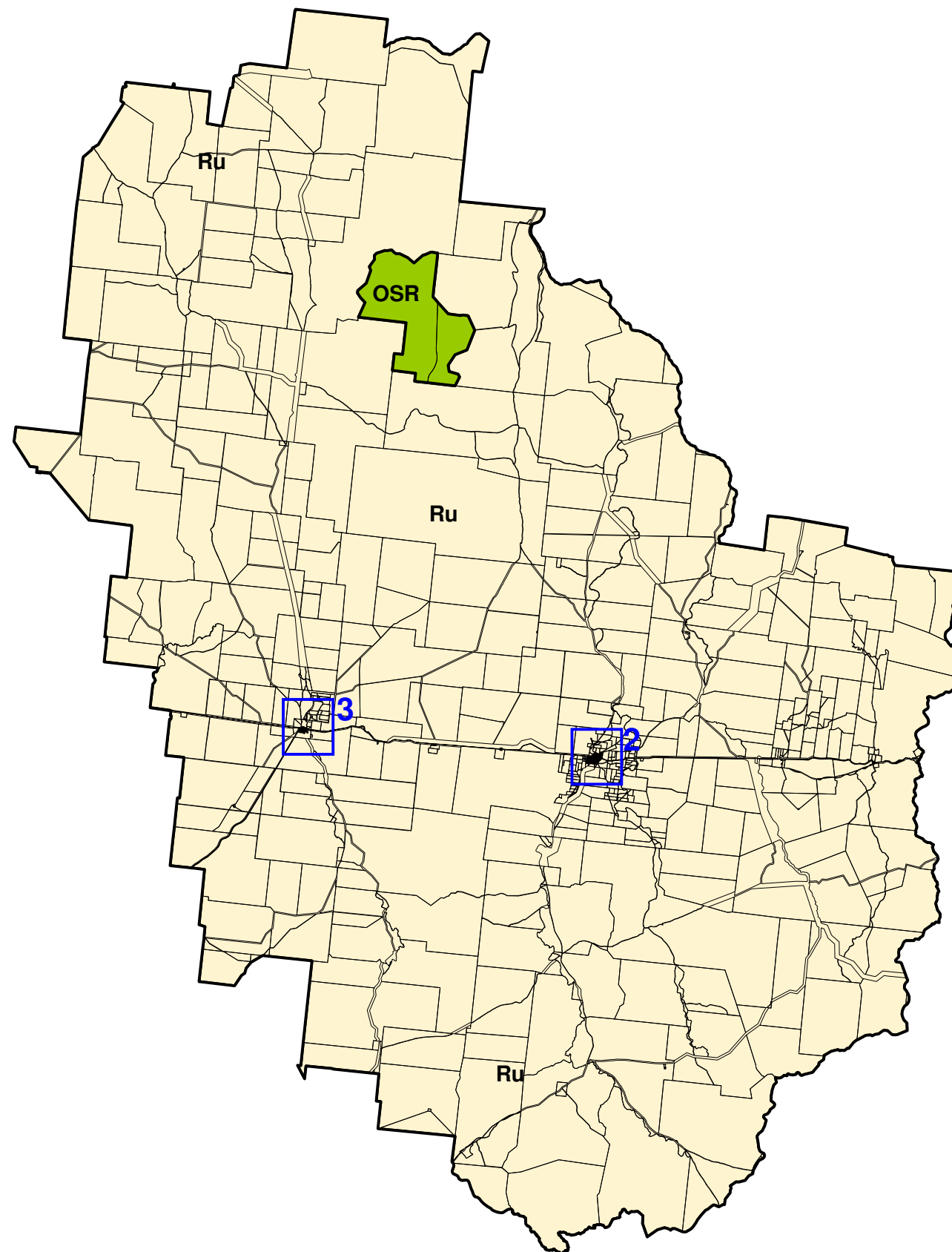
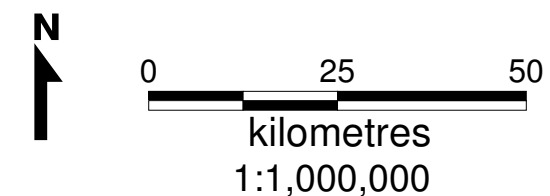

**Map Amendments:**

**Planning Scheme Version:**

Version 2  
Effective as of 29 November 2013  
Consolidated - Incorporating Amendment No. 1.

© Campbell Higginson Town Planning Pty Ltd 2003 - 2013

**JERICHO SHIRE COUNCIL  
PLANNING SCHEME  
ZONING MAP**

**JERICHO SHIRE  
LOCAL GOVERNMENT AREA**

Drawn by: <b>S.L.B.</b>	Drawing No:  <b>SHEET 1 OF 3</b>
Date: <b>28 - 04 - 03</b>	
Ref: <b>W384_170702</b>	

**Disclaimer:**

The base for this map is derived from information contained in the Queensland Digital Cadastral Data Base. The data was supplied by MapInfo Australia by arrangement with the Department of Natural Resources.  
This publication is copyright to Council. The accuracy of this information in this map is not guaranteed. No liability can be accepted for error, misdescription or omission from the map.

**Legend:**

- - - Main Transport Route
- + + + Rail Line

**ZONING**

- Commercial (Co)
- Industrial (In)
- Open Space and Recreation (OSR)
- Rural (Ru)
- Small Town (ST)
- Urban (Ur)

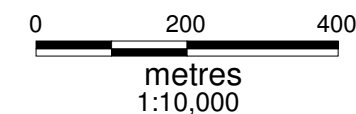

Map Amendments:

Planning Scheme Version:

Version 2  
Effective as of 29 November 2013  
Consolidated - Incorporating Amendment No. 1.

© Campbell Higginson Town Planning Pty Ltd 2003 - 2013

**JERICHO SHIRE COUNCIL  
PLANNING SCHEME  
ZONING MAP**

**TOWN OF ALPHA**

Drawn by: **S.L.B.**

Date: **28 - 04 - 03**

Ref: **W381a\_221205**

Drawing No:

**SHEET 2 OF 3**

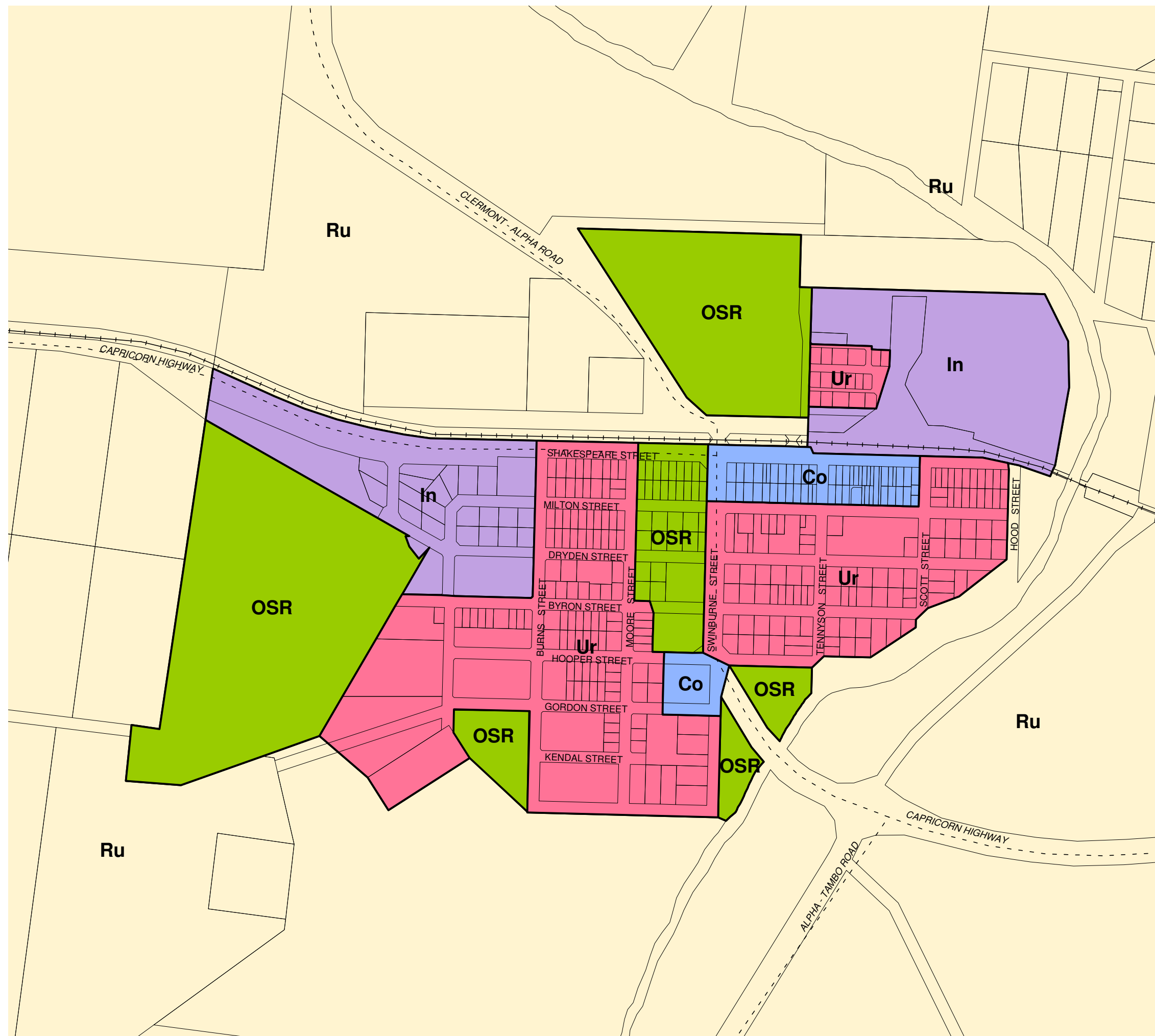

**Disclaimer:**

The base for this map is derived from information contained in the Queensland Digital Cadastral Data Base. The data was supplied by MapInfo Australia by arrangement with the Department of Natural Resources.  
This publication is copyright to Council. The accuracy of this information in this map is not guaranteed. No liability can be accepted for error, misdescription or omission from the map.

**Legend:**

- - - Main Transport Route
- + + + Rail Line

**ZONING**

- Commercial (Co)
- Industrial (In)
- Open Space and Recreation (OSR)
- Rural (Ru)
- Small Town (ST)
- Urban (Ur)

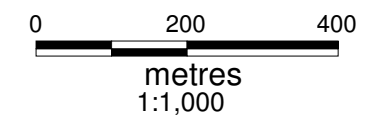

**Map Amendments:**

**Planning Scheme Version:**

Version 2  
Effective as of 29 November 2013  
Consolidated - Incorporating Amendment No. 1.

© Campbell Higginson Town Planning Pty Ltd 2003 - 2013

**JERICHO SHIRE COUNCIL  
PLANNING SCHEME  
ZONING MAP**

**TOWN OF JERICHO**

Drawn by: **S.L.B.**

Date: **28 - 04 - 03**

Ref: **W382\_150702**

Drawing No:

**SHEET 3 OF 3**

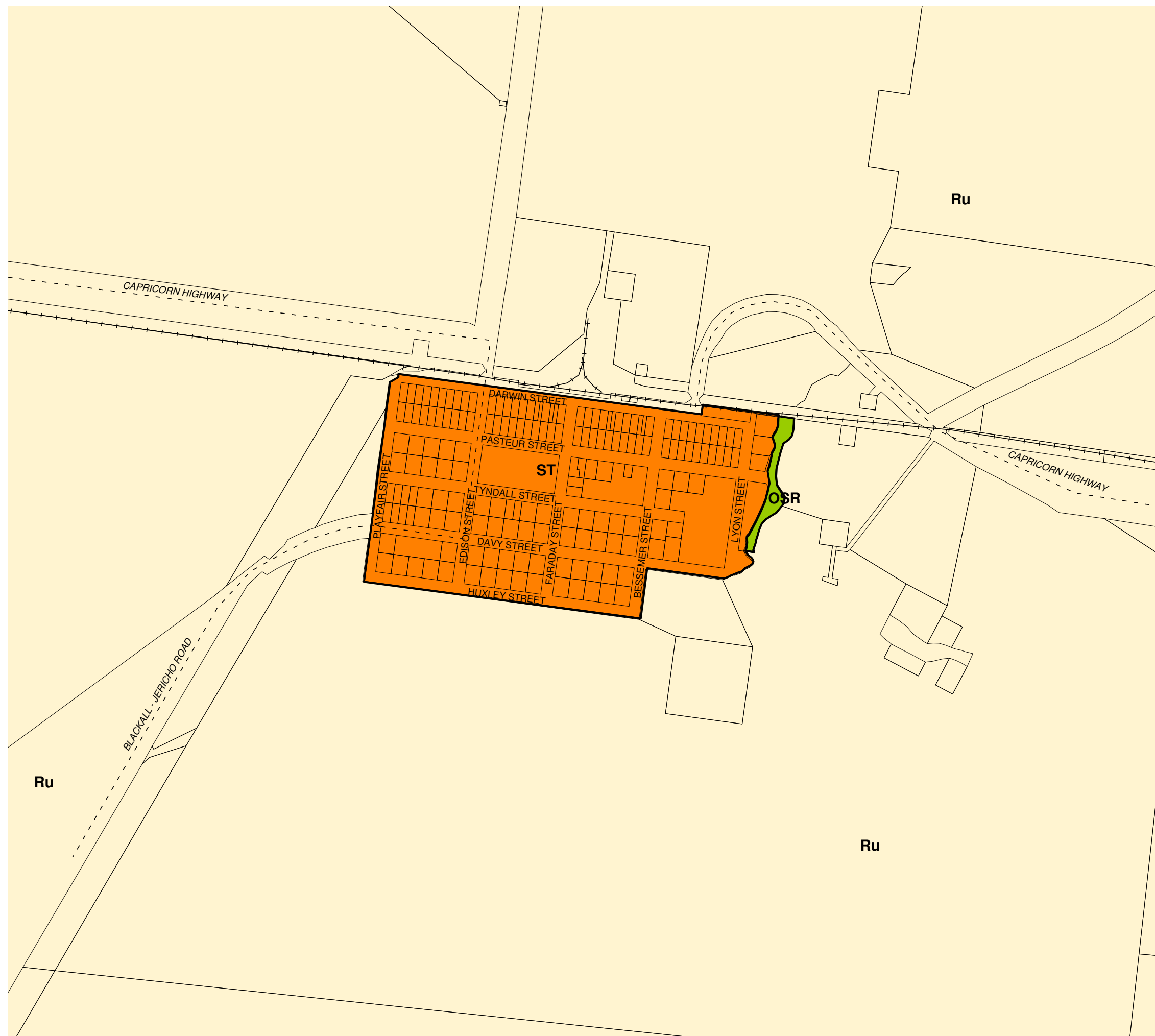

**Disclaimer:**

The base for this map is derived from information contained in the Queensland Digital Cadastral Data Base. The data was supplied by MapInfo Australia by arrangement with the Department of Natural Resources.  
This publication is copyright to Council. The accuracy of this information in this map is not guaranteed. No liability can be accepted for error, misdescription or omission from the map.  
The Good Quality Agricultural Land data has been provided by the Department of Natural Resources and Mines and this Department should be contacted for an accurate interpretation of the data.

**Legend:**

**GOOD QUALITY AGRICULTURAL LAND**

- Class A
- Class B
- Class C1

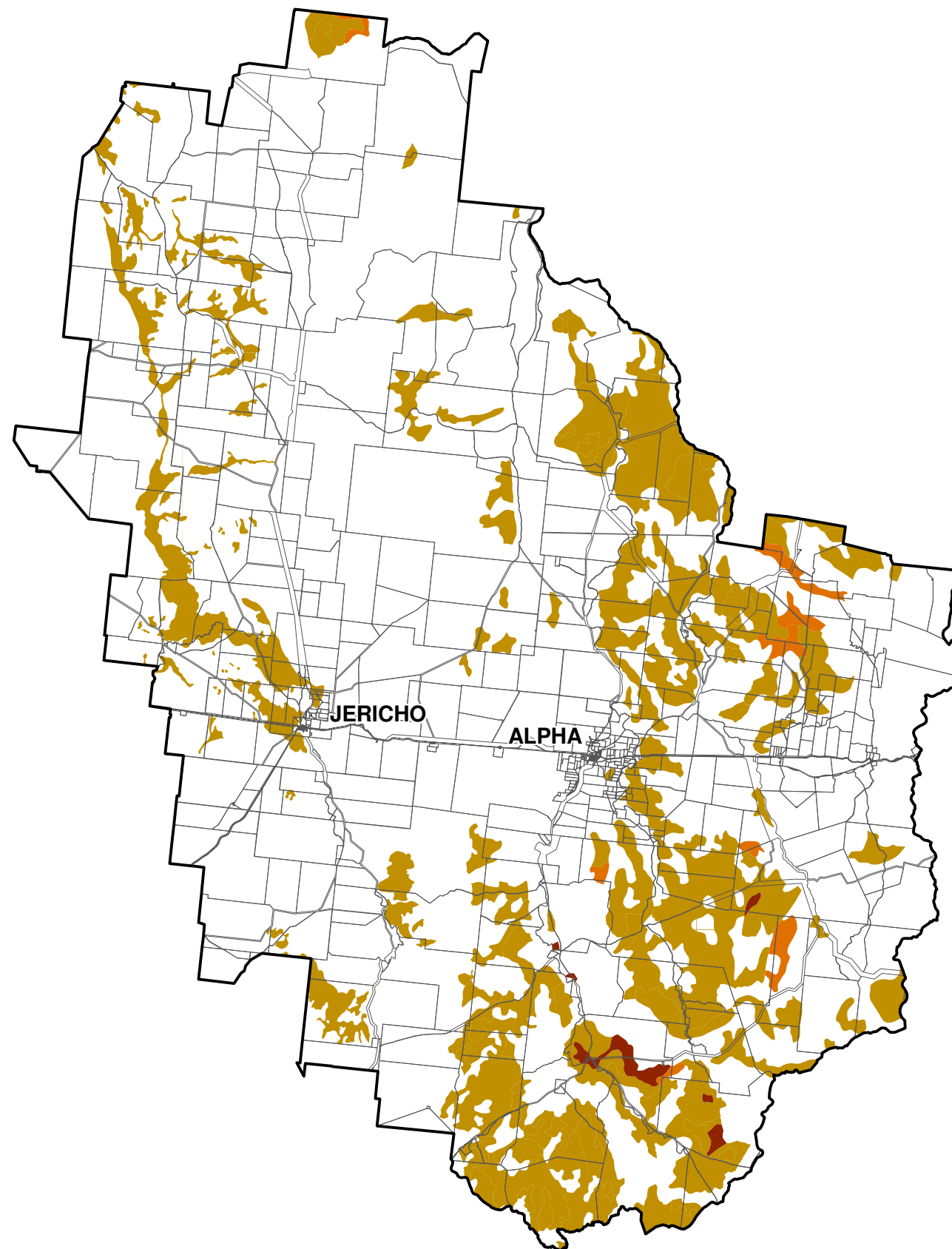
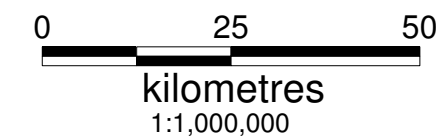

Map Amendments:

Planning Scheme Version:

Version 2  
Effective as of 29 November 2013  
Consolidated - Incorporating Amendment No. 1.

© Campbell Higginson Town Planning Pty Ltd 2003 - 2013

**JERICHO SHIRE COUNCIL  
PLANNING SCHEME  
LAND CHARACTERISTICS MAP  
- GOOD QUALITY AGRICULTURAL LAND -**

**JERICHO SHIRE  
LOCAL GOVERNMENT AREA**

Drawn by: **S.G.K**

Date: **31 - 03 - 05**

Ref: **W385a\_310305**

Drawing No:

**SHEET 1 OF 3**



**Disclaimer:**

The base for this map is derived from information contained in the Queensland Digital Cadastral Data Base. The data was supplied by MapInfo Australia by arrangement with the Department of Natural Resources.  
This publication is copyright to Council. The accuracy of this information in this map is not guaranteed. No liability can be accepted for error, misdescription or omission from the map.  
The Bushfire Hazard Data has been provided by the Department of Emergency Services and this Department should be contacted for an accurate interpretation of the data.

**Legend:**

**BUSHFIRE HAZARD AREA**

- Low Hazard
- Medium Hazard
- High Hazard

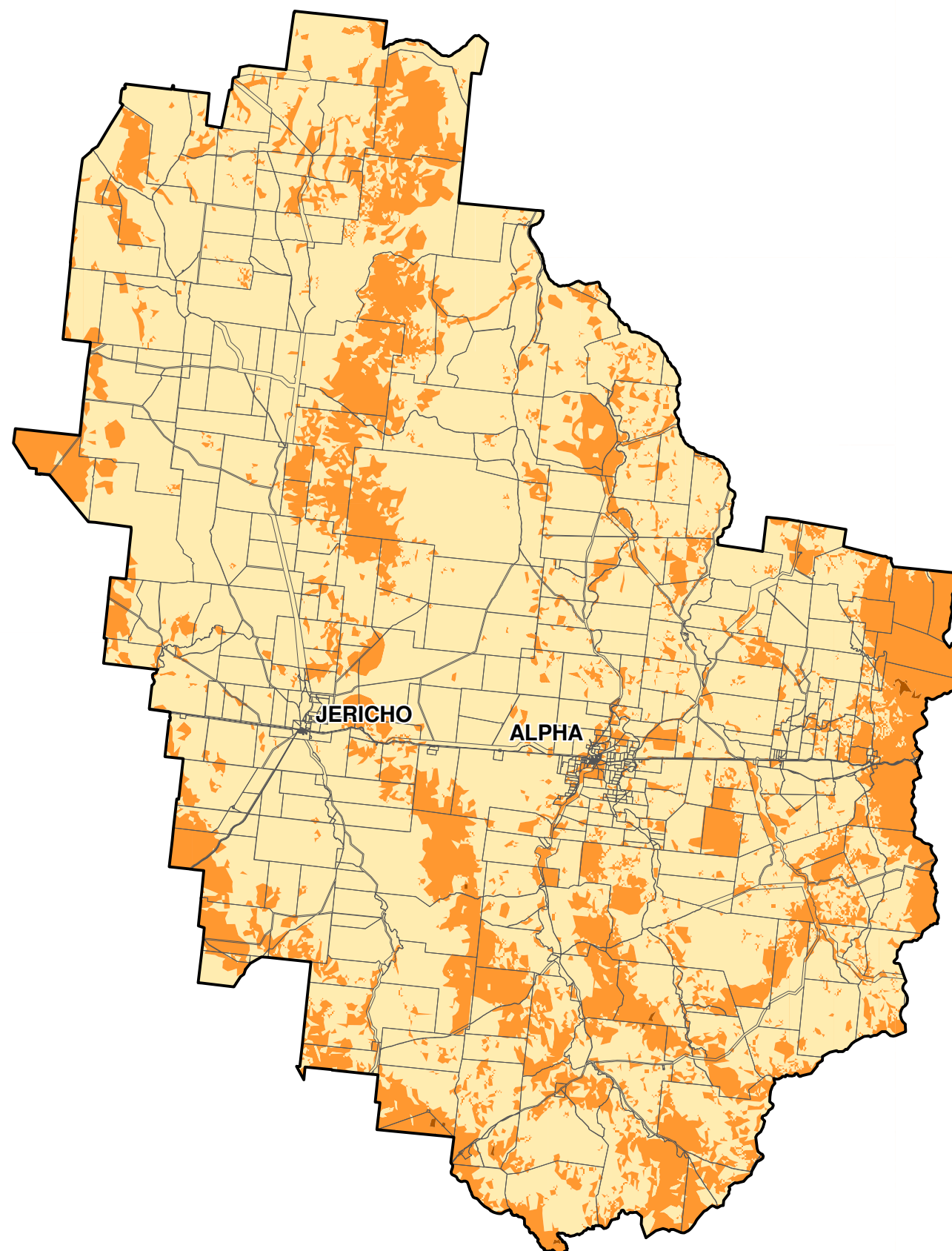
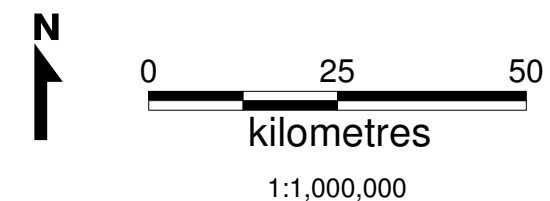

Map Amendments:

Planning Scheme Version:

Version 2  
Effective as of 29 November 2013  
Consolidated - Incorporating Amendment No. 1.

© Campbell Higginson Town Planning Pty Ltd 2003 - 2013

**JERICHO SHIRE COUNCIL  
PLANNING SCHEME  
LAND CHARACTERISTICS MAP  
- BUSHFIRE HAZARD AREAS -**

**JERICHO SHIRE  
LOCAL GOVERNMENT AREA**

Drawn by: <b>S.L.B.</b>	Drawing No:  <b>SHEET 2 OF 3</b>
Date: <b>01 - 07 - 03</b>	
Ref: <b>W395_020802</b>	

**Disclaimer:**





The base for this map is derived from information contained in the Queensland Digital Cadastral Data Base. The data was supplied by MapInfo Australia by arrangement with the Department of Natural Resources.  
This publication is copyright to Council. The accuracy of this information in this map is not guaranteed. No liability can be accepted for error, misdescription or omission from the map.

**Legend:**

**Shire Features**

-  Watercourse
-  Rail Line
-  State Controlled Road
-  Mineral Development Licence
-  Mining Lease
-  High Voltage Electricity Line

**Protected areas**

-  National Park (NP)
-  Resource Reserve (RR)
-  Waterbody - Swamp
-  Artesian Spring

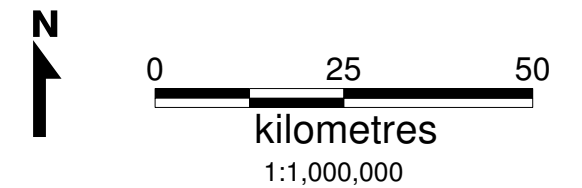

Map Amendments:

Planning Scheme Version:

Version 2  
Effective as of 29 November 2013  
Consolidated - Incorporating Amendment No. 1.

© Campbell Higginson Town Planning Pty Ltd 2003 - 2013

**JERICHO SHIRE COUNCIL  
PLANNING SCHEME  
LAND CHARACTERISTICS MAP  
- FEATURES MAP -**

**JERICHO SHIRE  
LOCAL GOVERNMENT AREA**

Drawn by: **S.L.B.**

Date: **11 - 07 - 05**

Ref: **W383b\_110705**

Drawing No:

**SHEET 3 OF 3**

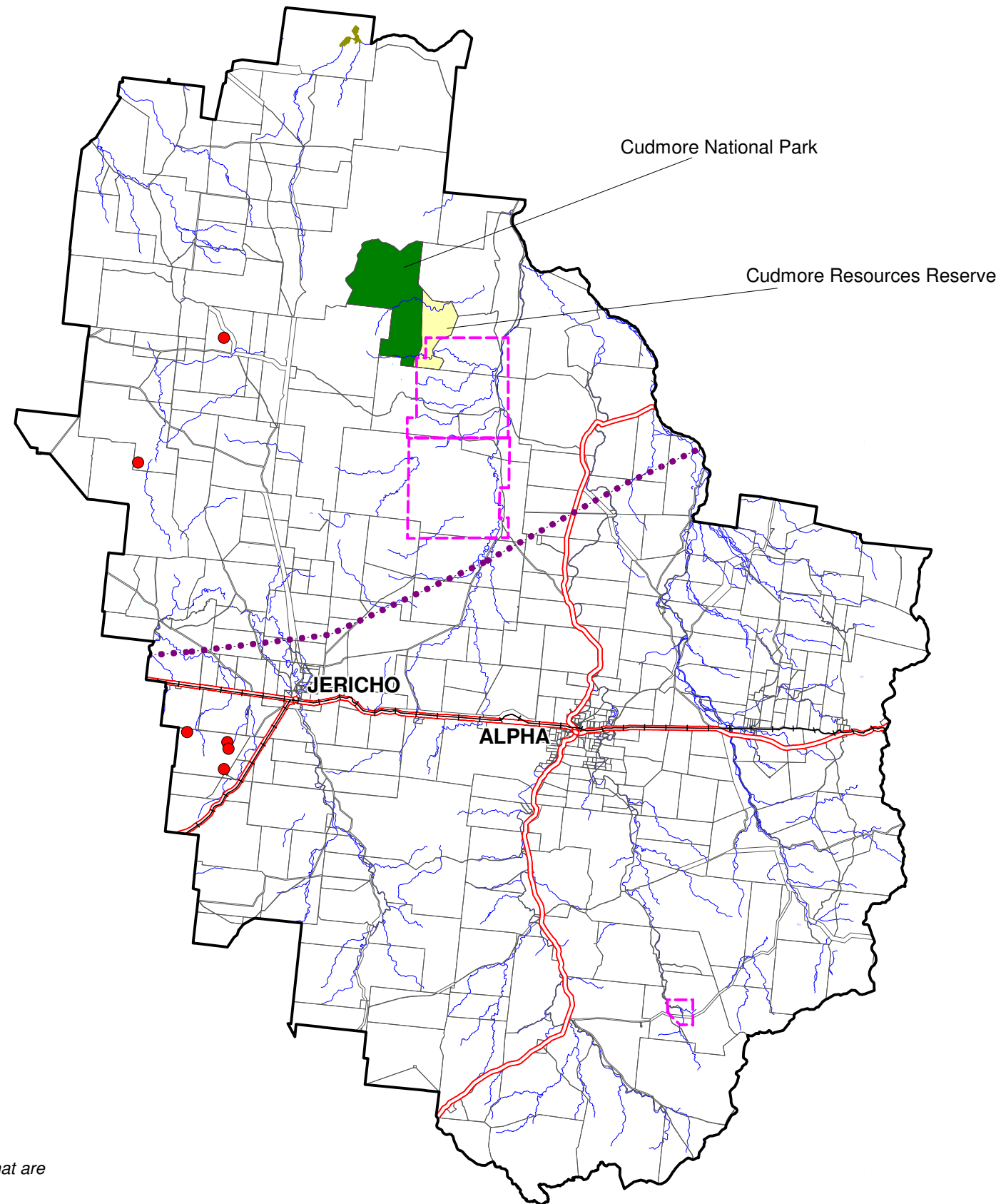



\* Other watercourses may exist that are not shown on this map.

**Disclaimer:**

**Disclaimer - Digital Cadastral Data Base**  
Based on or combine data provided by the State of Queensland (Department of Environment and Resource Management) (2010). In consideration of the State permitting use of this data you acknowledge and agree that the State gives no warranty in relation to the data (including accuracy, reliability, completeness, currency to suitability) and accepts no liability (including without limitation, liability in negligence) for any loss, damage or costs (including consequential damage) relating to any use of the data. Data must not be used for direct marketing or be used in breach of the privacy laws.

**General**  
The Infrastructure Data shown on this map has been provided by Council and / or the State of Queensland. In this regard, Campbell Higginson Town Planning makes no guarantees, either expressed or implied as to the completeness, accuracy or correctness of the data nor accepts any liability arising from any incorrect, incomplete information contained within.

**Legend:**

-  Property Boundary
-  Priority Infrastructure Area

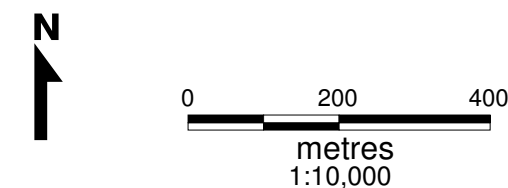

Map Amendments:

Planning Scheme Version:

Version 2  
Effective as of 29 November 2013  
Consolidated - Incorporating Amendment No. 1.

© Campbell Higginson Town Planning Pty Ltd 2003 - 2013  
Copyright protects this publication. Campbell Higginson Town Planning has no objection to this material being reproduced, made available online or electronically but only if it is recognized as the owner of the copyright and this material remains unaltered.

**JERICHO SHIRE COUNCIL  
PRIORITY INFRASTRUCTURE  
AREA**

**TOWN OF ALPHA**

Drawn by: <b>S.G.S.</b>	Drawing No:
Date: <b>04 - 06 - 12</b>	<b>SHEET 1 OF 7</b>
Ref: <b>10PIA1</b>	

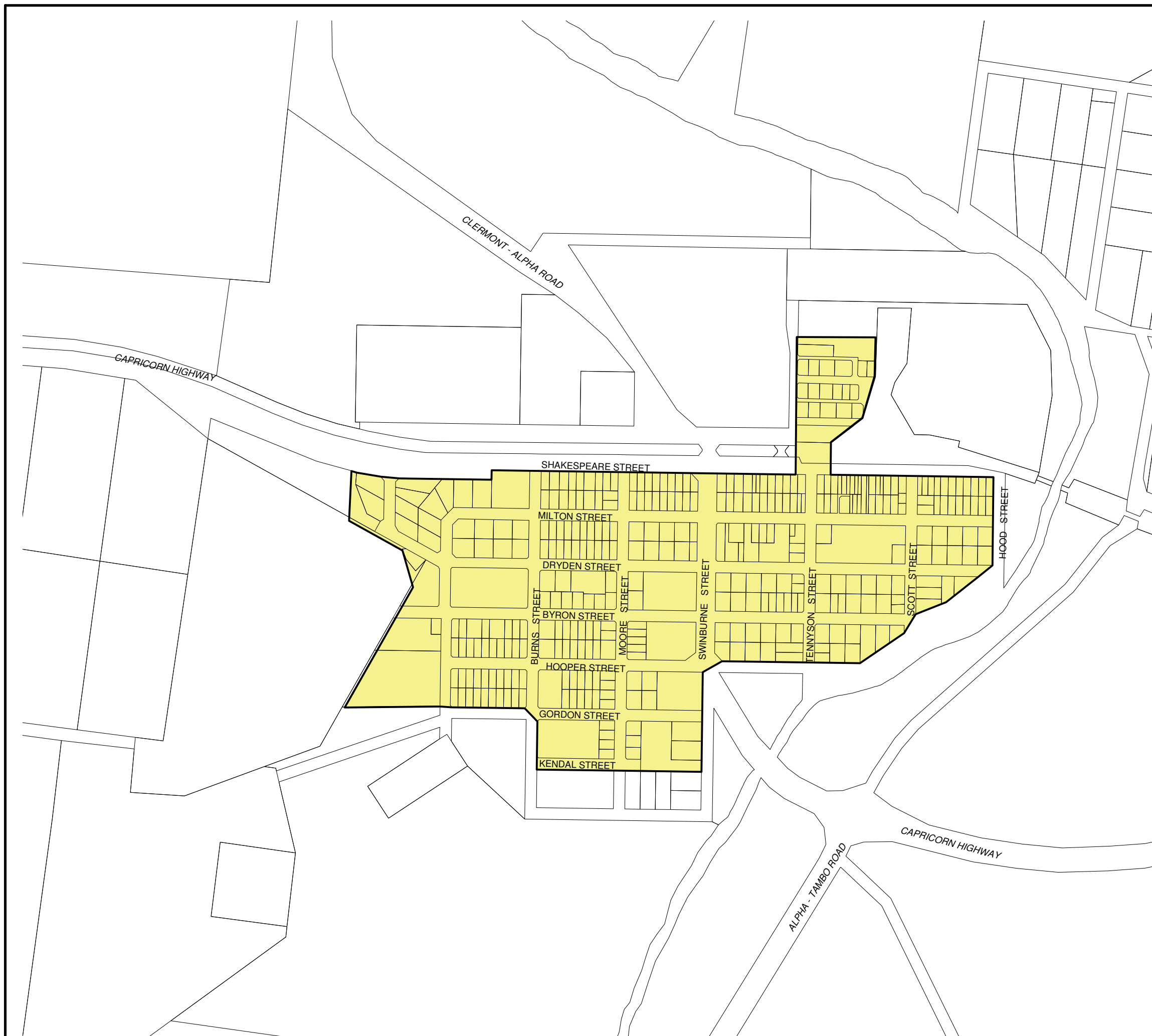



**Disclaimer:**

Disclaimer: Campbell Higginson Town Planning Pty Ltd  
Based on or combine data provided by the State of Queensland (Department of Environment and Resource Management) (2010). In consideration of the State permitting use of this data you acknowledge and agree that the State gives no warranty in relation to the data (including accuracy, reliability, completeness, currency to suitability) and accepts no liability (including without limitation, liability in negligence) for any loss, damage or costs (including consequential damages) relating to any use of the data. Data must not be used for direct marketing or be used in breach of the privacy laws.

General:  
The Infrastructure Data shown on this map has been provided by Council and / or the State of Queensland. In this regard, Campbell Higginson Town Planning makes no guarantees, either expressed or implied as to the completeness, accuracy or correctness of the data nor accepts any liability arising from any incorrect, incomplete information contained within.

**Legend:**

-  Property Boundary
-  Priority Infrastructure Area

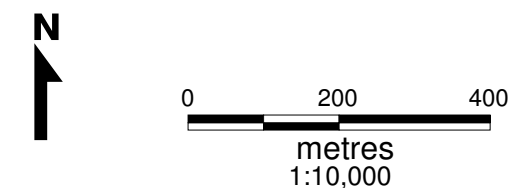

**Map Amendments:**

**Planning Scheme Version:**

Version 2  
Effective as of 29 November 2013  
Consolidated - Incorporating Amendment No. 1.

© Campbell Higginson Town Planning Pty Ltd 2003 - 2013  
Copyright protects this publication. Campbell Higginson Town Planning has no objection to this material being reproduced, made available online or electronically but only if it is recognized as the owner of the copyright and this material remains unaltered.

**JERICHO SHIRE COUNCIL  
PRIORITY INFRASTRUCTURE  
AREA**

**TOWN OF JERICHO**

Drawn by: <b>S.G.S.</b>	Drawing No:
Date: <b>04 - 06 - 12</b>	<b>SHEET 2 OF 7</b>
Ref: <b>10PIA2</b>	

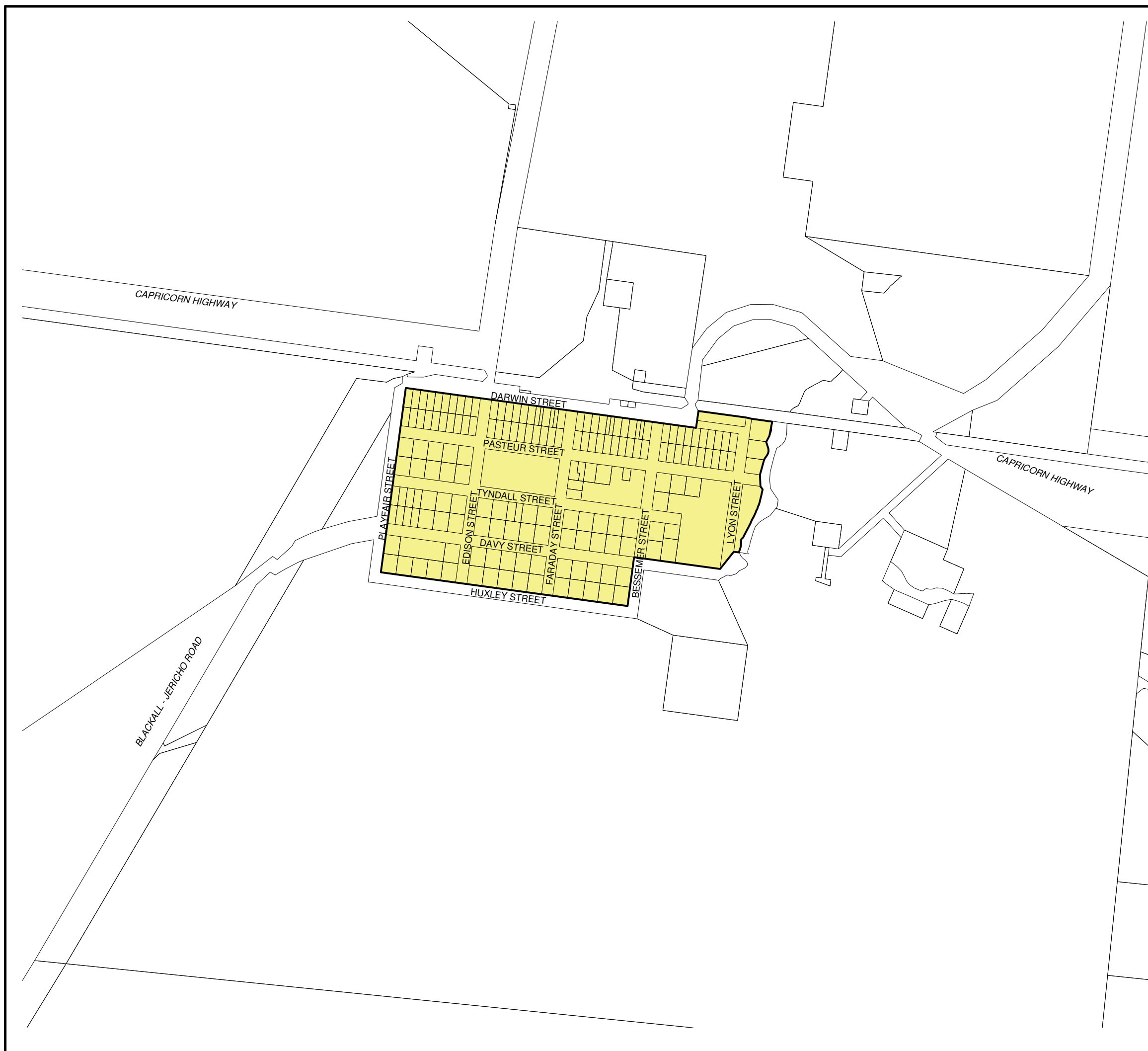



**Disclaimer:**

Disclaimer: Campbell Higginson Town Planning Pty Ltd is not responsible for the accuracy or completeness of the data shown on this map. The data is provided for information only and should not be used for any purpose other than that for which it was intended. Campbell Higginson Town Planning Pty Ltd makes no warranty, either expressed or implied, as to the completeness, accuracy or correctness of the data nor accepts any liability arising from any incorrect, incomplete information contained within.

General: The Infrastructure Data shown on this map has been provided by Council and/or the State of Queensland. In this regard, Campbell Higginson Town Planning makes no guarantee, either expressed or implied, as to the completeness, accuracy or correctness of the data nor accepts any liability arising from any incorrect, incomplete information contained within.

**Legend:**

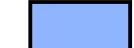
-  Property Boundary
-  Water Main
-  Water Supply Service Catchment

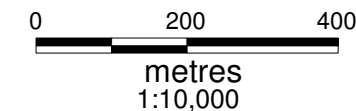

Map Amendments:

Planning Scheme Version:

Version 2  
Effective as of 29 November 2013  
Consolidated - Incorporating Amendment No. 1.

© Campbell Higginson Town Planning Pty Ltd 2003 - 2013

Copyright protects this publication. Campbell Higginson Town Planning has no objection to this material being reproduced, made available online or electronically but only if it is recognized as the owner of the copyright and this material remains unaltered.

**JERICHO SHIRE COUNCIL  
TRUNK INFRASTRUCTURE  
WATER SUPPLY**

**TOWN OF ALPHA**

Drawn by: **S.G.S.**

Date: **04 - 06 - 12**

Ref: **10WAT1**

Drawing No:

**SHEET 3 OF 7**

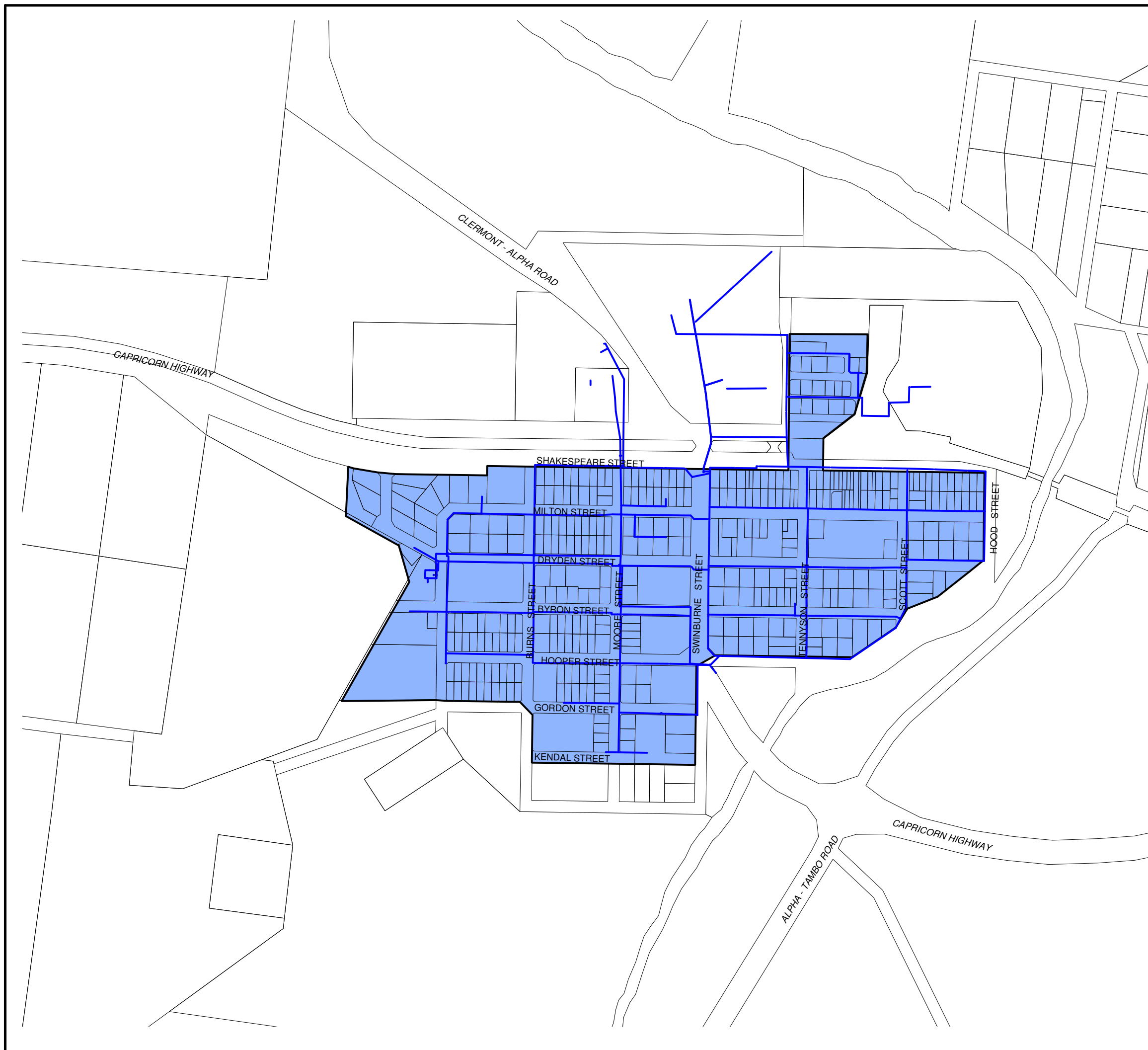



**Disclaimer:**

Standard Digital Cadastral Data Base  
Based on or combine data provided by the State of Queensland (Department of Environment and Resource Management) (2010). In consideration of the State permitting use of this data you acknowledge and agree that the State gives no warranty in relation to the data (including accuracy, reliability, completeness, currency to suitability) and accepts no liability (including without limitation, liability in negligence) for any loss, damage or costs (including consequential damage) relating to any use of the data. Data must not be used for direct marketing or be used in breach of the privacy laws.

General  
The Infrastructure Data shown on this map has been provided by Council and/or the State of Queensland. In this regard, Campbell Higginson Town Planning makes no guarantees, either expressed or implied as to the completeness, accuracy or correctness of the data nor accepts any liability arising from any incorrect, incomplete information contained within.

**Legend:**

-  Property Boundary
-  Water Main
-  Water Supply Service Catchment

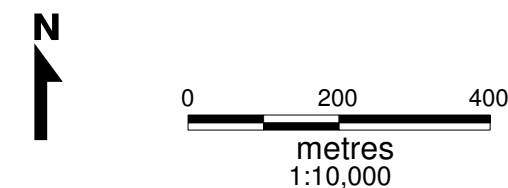

Map Amendments:

Planning Scheme Version:

Version 2  
Effective as of 29 November 2013  
Consolidated - Incorporating Amendment No. 1.

© Campbell Higginson Town Planning Pty Ltd 2003 - 2013

Copyright protects this publication. Campbell Higginson Town Planning has no objection to this material being reproduced, made available online or electronically but only if it is recognized as the owner of the copyright and this material remains unaltered.

**JERICHO SHIRE COUNCIL  
TRUNK INFRASTRUCTURE  
WATER SUPPLY**

**TOWN OF JERICHO**

Drawn by: <b>S.G.S.</b>	Drawing No:
Date: <b>04 - 06 - 12</b>	<b>SHEET 4 OF 7</b>
Ref: <b>10WAT2</b>	





**Disclaimer:**

Queensland Digital Cadastral Data Base  
Based on or combine data provided by the State of Queensland (Department of Environment and Resource Management) [2013]. In consideration of the State permitting use of this data you acknowledge and agree that the State gives no warranty in relation to the data (including accuracy, reliability, completeness, currency to suitability) and accepts no liability (including without limitation, liability in negligence) for any loss, damage or costs (including consequential damage) relating to any use of the data. Data must not be used for direct marketing or be used in breach of the privacy laws.

General  
The Infrastructure Data shown on this map has been provided by Council and/ or the State of Queensland. In this regard, Campbell Higginson Town Planning makes no guarantees, either expressed or implied as to the completeness, accuracy or correctness of the data nor accepts any liability arising from any incorrect, incomplete information contained within.

**Legend:**

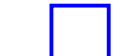
-  Property Boundary
-  State Controlled Road
-  Detailed Map and Sheet Reference

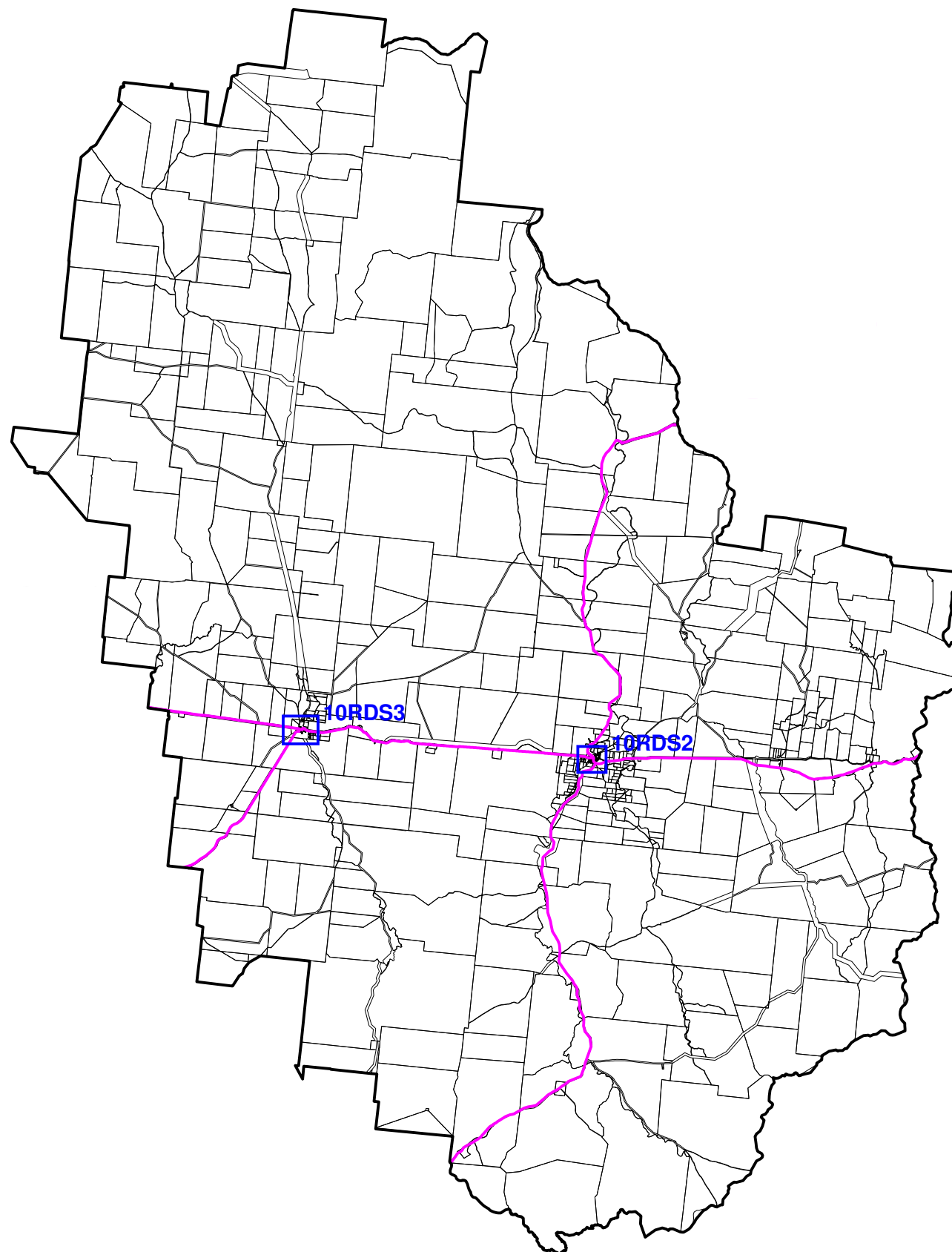

Map Amendments:

Planning Scheme Version:

Version 2  
Effective as of 29 November 2013  
Consolidated - Incorporating Amendment No. 1.

© Campbell Higginson Town Planning Pty Ltd 2003 - 2013  
Copyright protects this publication. Campbell Higginson Town Planning has no objection to this material being reproduced, made available online or electronically but only if it is recognized as the owner of the copyright and this material remains unaltered.

**JERICO SHIRE COUNCIL  
TRUNK INFRASTRUCTURE  
TRANSPORT**

**LOCAL GOVERNMENT AREA  
JERICO SHIRE**

Drawn by: <b>S.G.S.</b>	Drawing No:
Date: <b>04 - 06 - 12</b>	<b>SHEET 5 OF 7</b>
Ref: <b>10RDS1</b>	

**Disclaimer:**

Disclaimer: Campbell Higginson Town Planning Pty Ltd is not responsible for the accuracy of the data shown on this map. The data is provided for information only and should not be used for any purpose other than that for which it was intended. Campbell Higginson Town Planning Pty Ltd does not accept any liability for any loss, damage or costs (including consequential damage) resulting from the use of this data. Data must not be used for direct marketing or be used in breach of the privacy laws.

General: The Infrastructure Data shown on this map has been provided by Council and/or the State of Queensland. In this regard, Campbell Higginson Town Planning makes no guarantee, either expressed or implied as to the completeness, accuracy or correctness of the data nor accepts any liability arising from any incorrect, incomplete information contained within.

**Legend:**

-  Property Boundary
-  State Controlled Road

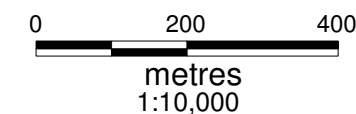

**Map Amendments:**

**Planning Scheme Version:**

Version 2  
Effective as of 29 November 2013  
Consolidated - Incorporating Amendment No. 1.

© Campbell Higginson Town Planning Pty Ltd 2003 - 2013  
Copyright protects this publication. Campbell Higginson Town Planning has no objection to this material being reproduced, made available online or electronically but only if it is recognized as the owner of the copyright and this material remains unaltered.

**JERICHO SHIRE COUNCIL  
TRUNK INFRASTRUCTURE  
TRANSPORT**

**TOWN OF ALPHA**

Drawn by: **S.G.S.**

Date: **04 - 06 - 12**

Ref: **10RDS2**

Drawing No:

**SHEET 6 OF 7**





**Disclaimer:**

Disclaimer: Campbell Higginson Town Planning Pty Ltd  
Based on or combine data provided by the State of Queensland (Department of Environment and Resource Management) [2012]. In consideration of the State permitting use of this data you acknowledge and agree that the State gives no warranty in relation to the data (including accuracy, reliability, completeness, currency to suitability) and accepts no liability (including without limitation, liability in negligence) for any loss, damage or costs (including consequential damage) relating to any use of the data. Data must not be used for direct marketing or be used in breach of the privacy laws.

General:  
The Infrastructure Data shown on this map has been provided by Council and/or the State of Queensland. In this regard, Campbell Higginson Town Planning makes no guarantees, either expressed or implied as to the completeness, accuracy or correctness of the data nor accepts any liability arising from any incorrect, incomplete information contained within.

**Legend:**

-  Property Boundary
-  State Controlled Road

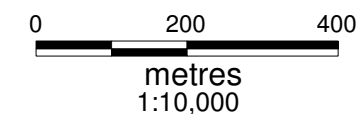

**Map Amendments:**

**Planning Scheme Version:**

Version 2  
Effective as of 29 November 2013  
Consolidated - Incorporating Amendment No. 1.

© Campbell Higginson Town Planning Pty Ltd 2003 - 2013

Copyright protects this publication. Campbell Higginson Town Planning has no objection to this material being reproduced, made available online or electronically but only if it is recognized as the owner of the copyright and this material remains unaltered.

**JERICHO SHIRE COUNCIL  
TRUNK INFRASTRUCTURE  
TRANSPORT**

**TOWN OF JERICHO**

Drawn by: **S.G.S.**

Date: **04 - 06 - 12**

Ref: **10RDS3**

Drawing No:

**SHEET 7 OF 7**

